

MAP TO ACCOMPANY APPLICATION FOR WATER RIGHT TRANSFER

17556
75636

LOCALITY IN SECTIONS 24 AND 25

TOWNSHIP 26 SOUTH,
RANGE 17 EAST, W.M.,
LAKE COUNTY, OREGON

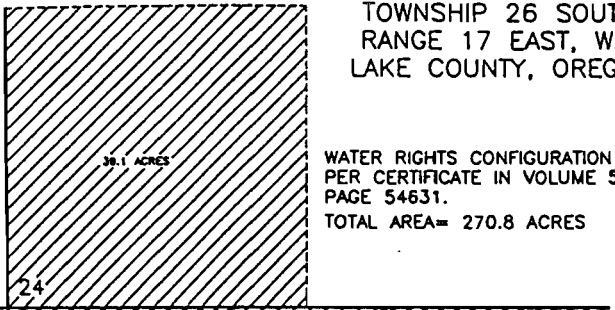

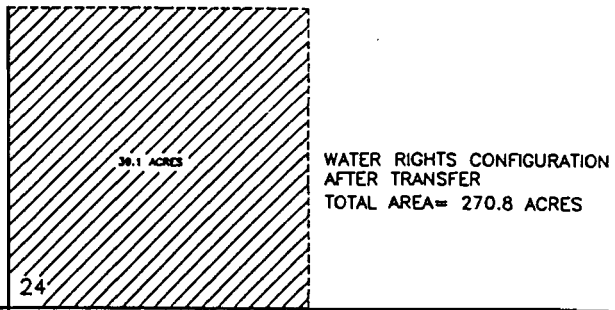

WATER RIGHTS CONFIGURATION AS PER CERTIFICATE IN VOLUME 50, PAGE 54631.
TOTAL AREA= 270.8 ACRES



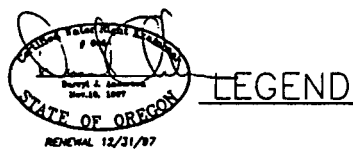
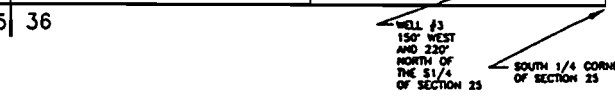
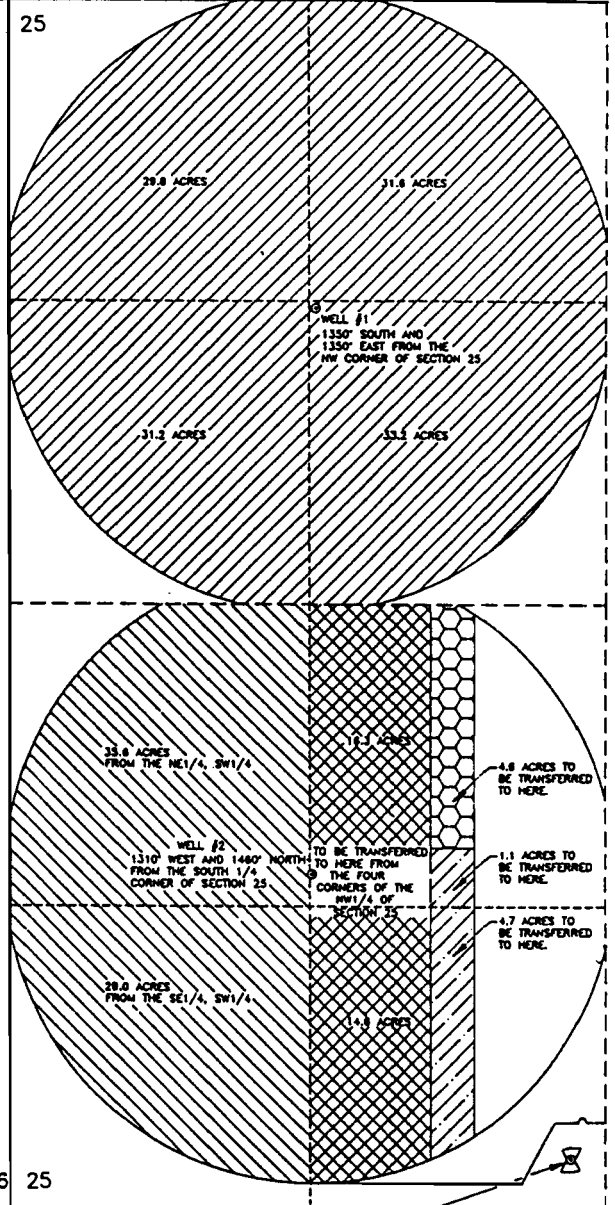
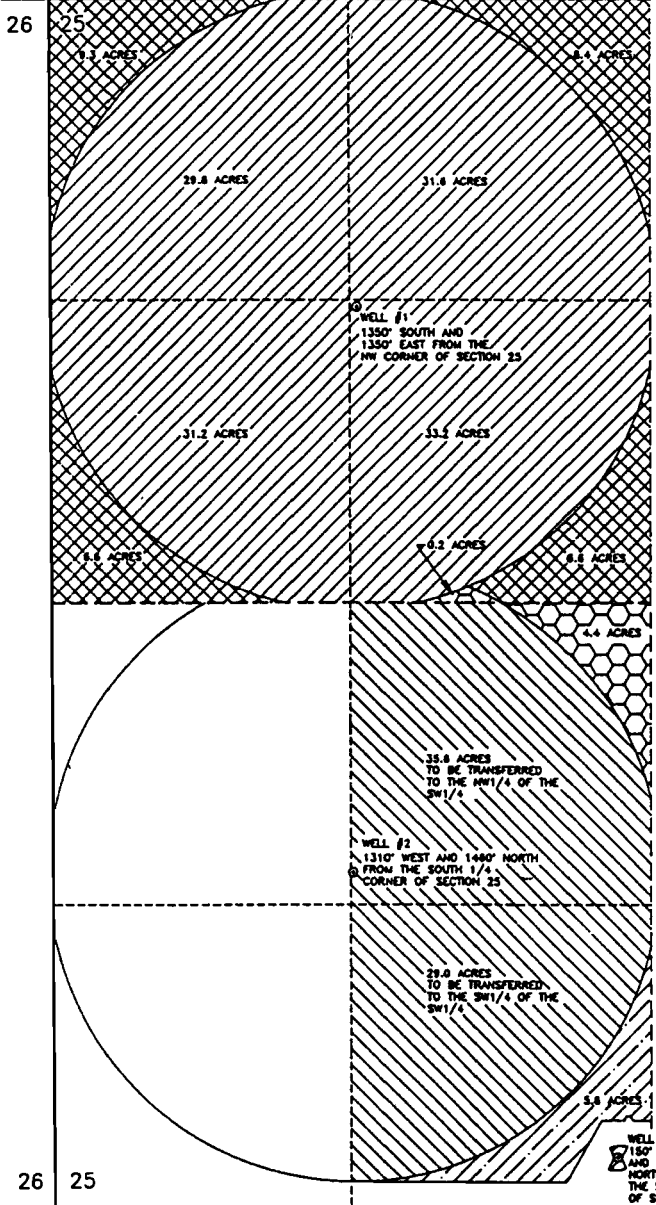

WATER RIGHTS CONFIGURATION AFTER TRANSFER
TOTAL AREA= 270.8 ACRES



LEGEND

-  184.6 ACRES BEING IRRIGATED FROM WELL #1 TO REMAIN IN PLACE
-  30.8 ACRES FROM THE CORNERS TO BE TRANSFERRED TO AREA SHOWN ON THE CONFIGURATION AFTER TRANSFER. AREA IRRIGATED FROM WELL #1.

-  5.8 ACRES BEING IRRIGATED FROM WELL #3 TO BE TRANSFERRED TO AREA SHOWN.
-  84.6 ACRES TO BE TRANSFERRED TO THE WEST 1/2 OF THE SOUTHWEST 1/4 OF SECTION 25 AS SHOWN ON THE CONFIGURATION AFTER TRANSFER. AREA IRRIGATED FROM WELL #2.
-  4.8 ACRES FROM THE CORNERS TO BE TRANSFERRED TO AREA SHOWN ON THE CONFIGURATION AFTER THE TRANSFER. AREA IRRIGATED FROM WELL #2.

PREPARED FOR:
STAN ROLPHNESS
11926 NE 212 AVE.
BRUSH PRARIE, WA 98606
(360) 254-9654

PREPARED BY:
ANDERSON ENGINEERING AND SURVEYING INC.
P.O. BOX 28
LAKEVIEW, OREGON 97630
(541) 847-4407
FAX 847-2321

P.O. BOX 419
REDMOND, OREGON 97766
(541) 823-4307
FAX 823-4306

DATE: 3/15/96
JOB NO.: 96026

DWG. FILE: 96026
SHEET 1 OF 1

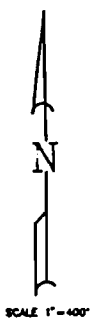

T-7556