

T. 27 & 28 S., R. 13 W., W.M.

SECTION 33

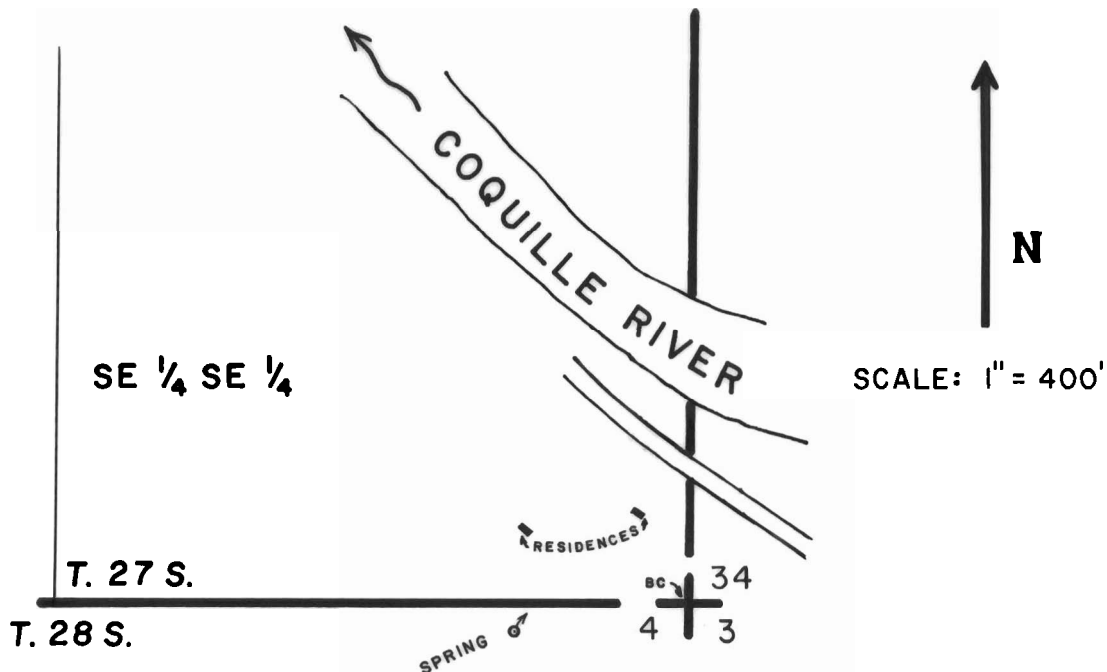

SPRING - P.O.D. LOCATED 50' S. and 380' W. from the S.E. corner of SECTION 33.

FINAL PROOF SURVEY UNDER

Application No. 59382 Permit No. 44711.....
IN NAME OF

.....JAMES C. GARDNER, JR.....

Surveyed SEPT. 18 19.90., by .B.W. BISHOP.....