

# T. 26 S., R. 12 W., W.M.

## SECTION 6

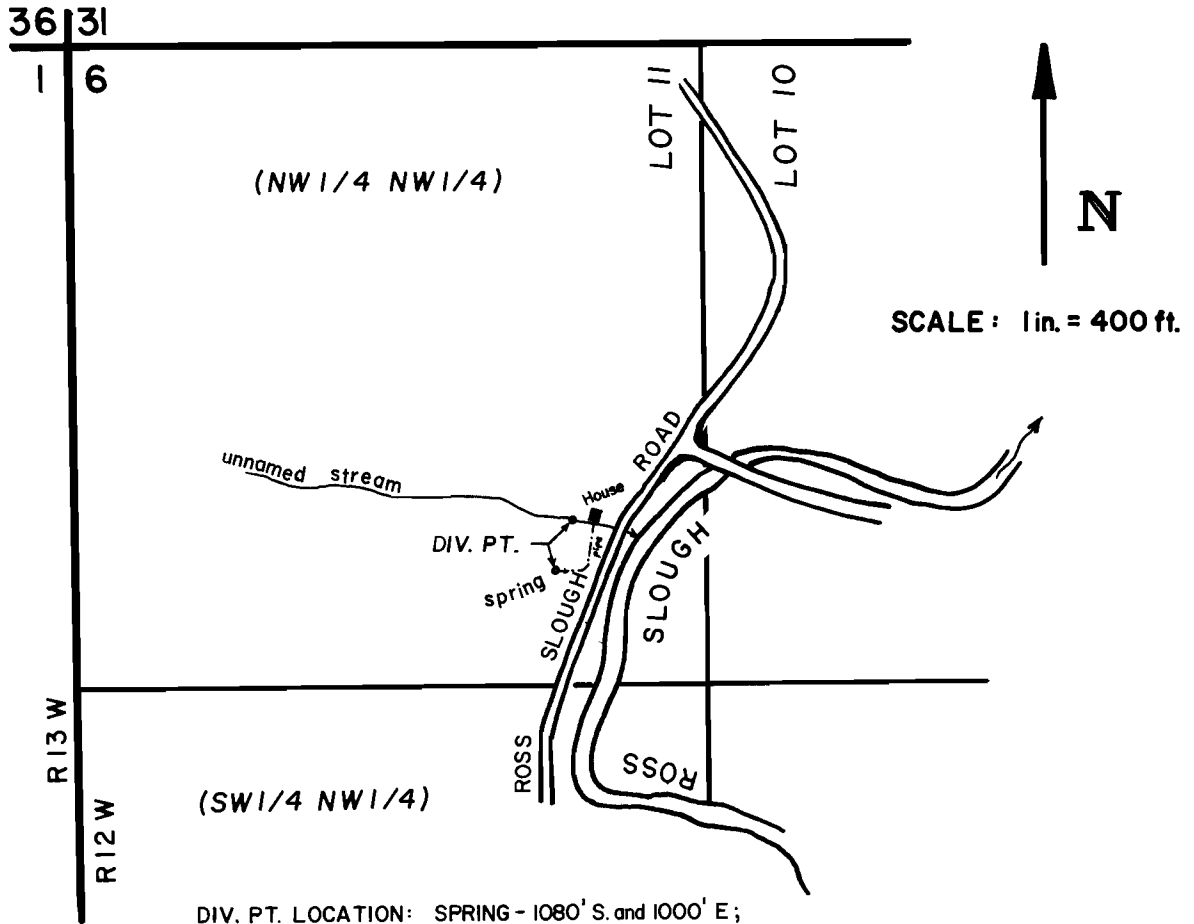

DIV. PT. LOCATION: SPRING - 1080' S. and 1000' E.;  
UNNAMED STREAM - 980' S. and 1040' E., both from the  
NW CORNER of SECTION 6.

### FINAL PROOF SURVEY UNDER

Application No. 69140 Permit No. 50261....  
IN NAME OF

.....DAVID WHAN.....

Surveyed Sept. 17, 1990, by J.C. LARSON..