

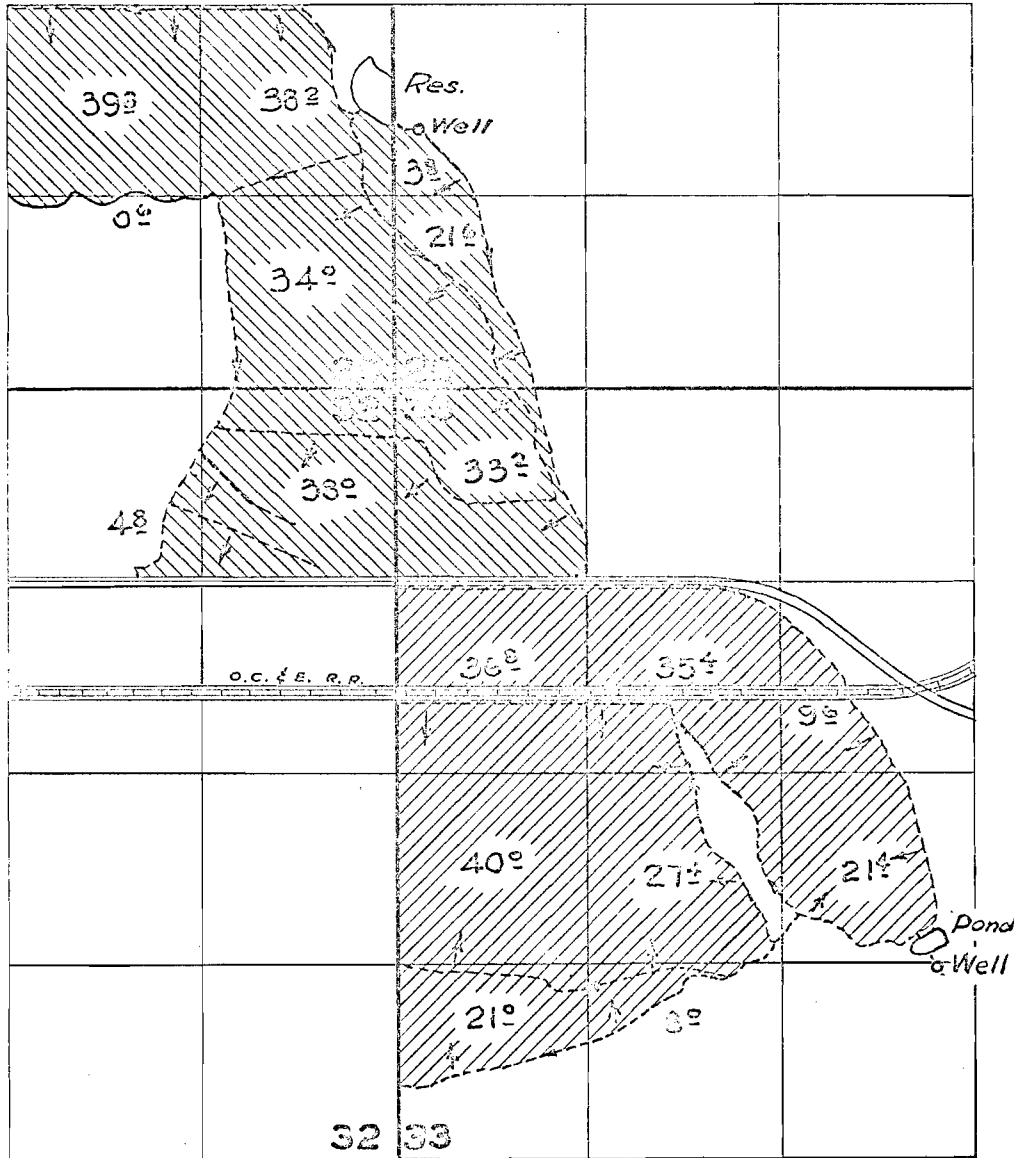

T. 38 S. R. 11 1/2 E. W. M.



U-300 
 U-328 

FINAL PROOF SURVEY
 UNDER

U-300 U-275
 Application No. U-328. Permit No. U-302...
 IN NAME OF

GUY BARTON

Surveyed 6 May 1958, by C.O. Bartels.

T7239

U-302
Map 2 of 2

75911

APPLICATION MAP FOR TRANSFER OF WATER RIGHT

IN THE NAME OF

RAY HAMEL

LOCATED IN SEC. 33, T.38S., R.11 1/2E., W.M.
KLAMATH COUNTY, OREGON

SECOND POINT OF DIVERSION FOR LANDS CURRENTLY
IRRIGATED UNDER CERTIFICATE No. 27006

RECORDED

OCT 2 1994

Survey K. Wells

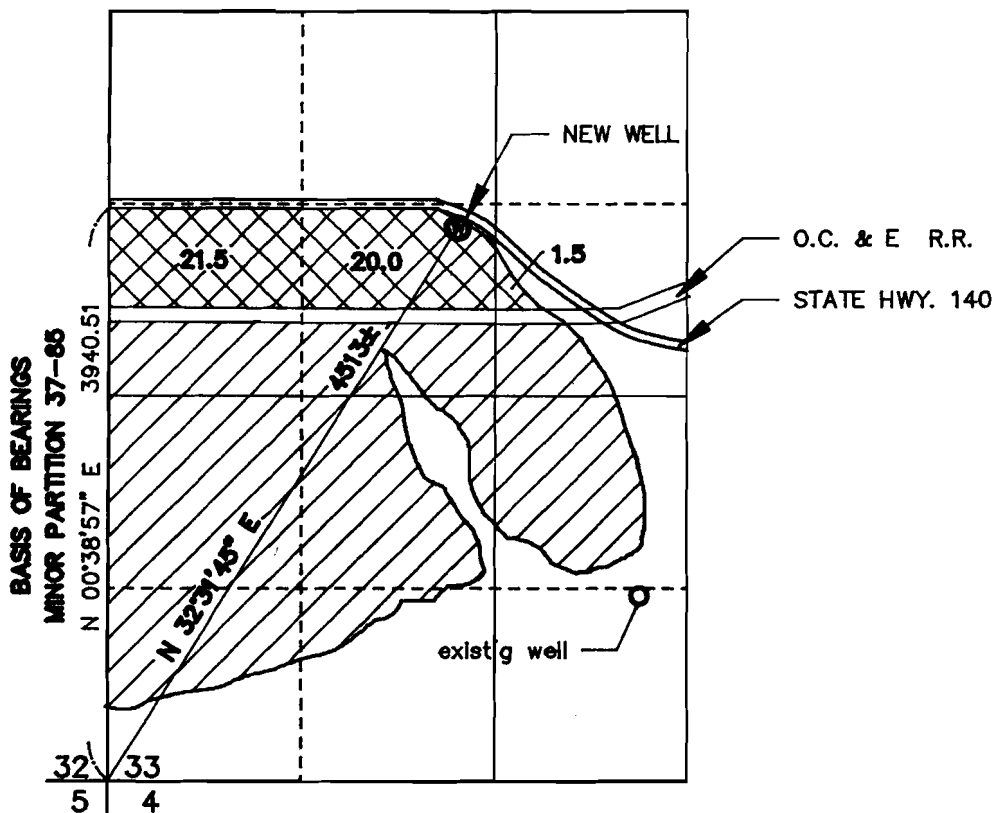

SCALE: 1" = 1320

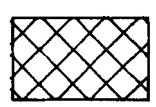

LAND TO BE IRRIGATED USING SECOND POINT OF DIVERSION

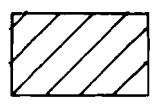

LAND TO BE IRRIGATED USING ORIGINAL POINT OF DIVERSION

THIS MAP IS FOR THE PURPOSE OF IDENTIFYING THE LOCATION OF THE WATER RIGHT ONLY AND HAS NO INTENT TO PROVIDE DIMENSIONS OR LOCATION OF PROPERTY LINES.

ADKINS

CONSULTING ENGINEERS, INC.

2950 Shasta Way • Klamath Falls, Oregon 97603 • (503) 884-4666 • FAX (503) 884-5335
Klamath Falls, OR • Medford, OR • Astoria, CA

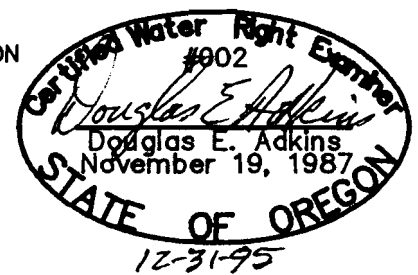

Engineers ▲ Planners ▲ Surveyors

SEPT. 26, 1994

JOB No: 1112-03

T-7239