

35 36
2 1

NW COR. SECTION 1
IRON PIPE WITH BRASS CAP

T. 17 S., R. 46 E. W.M.
T. 18 S., R. 46 E. W.M.

N 89° 50' W
2631.09'

N 1/4 COR. SECTION 1
IRON PIPE WITH BRASS CAP

T. 18 S., N E. 46 E. W.M.



9165'

NW⁴NW⁴ SEC. 1

NE⁴NW⁴ SEC. 1

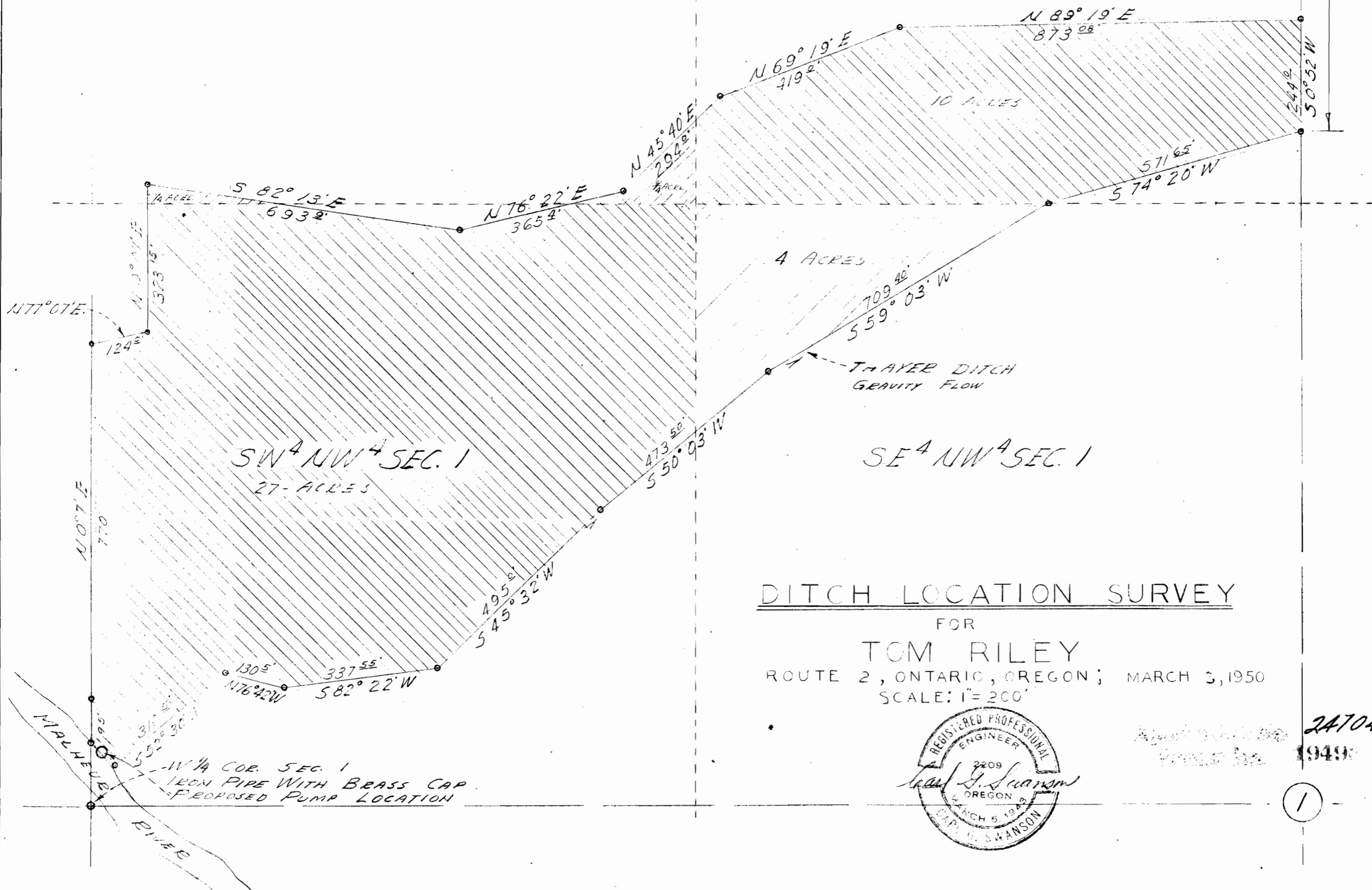

DITCH LOCATION SURVEY

FOR
TOM RILEY
ROUTE 2, ONTARIO, OREGON; MARCH 3, 1950
SCALE: 1" = 200'



24704
1949

1