

T.29 & 30S.R.12 W. W.M.

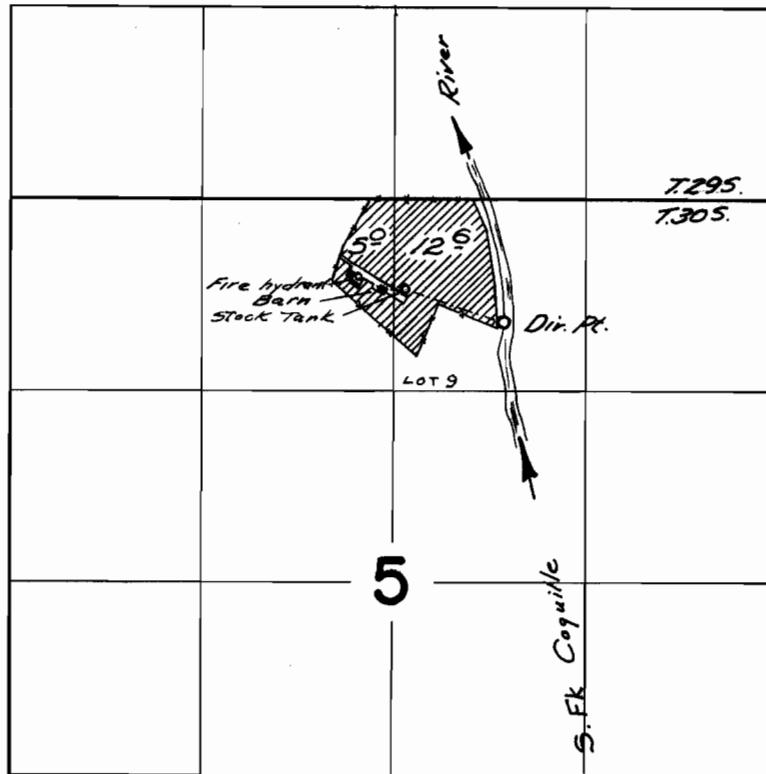

Dir. Pt. located 840 ft. S. & 750 ft. E.  
from the N $\frac{1}{4}$  cor. of section 5

**FINAL PROOF SURVEY**  
UNDER

Application No. 39236 Permit No. 29235  
IN NAME OF

VERLIN K. HERMANN

Surveyed Oct 4 1966, by V. GARNER