

T. 3S. R. 1E. W.M.

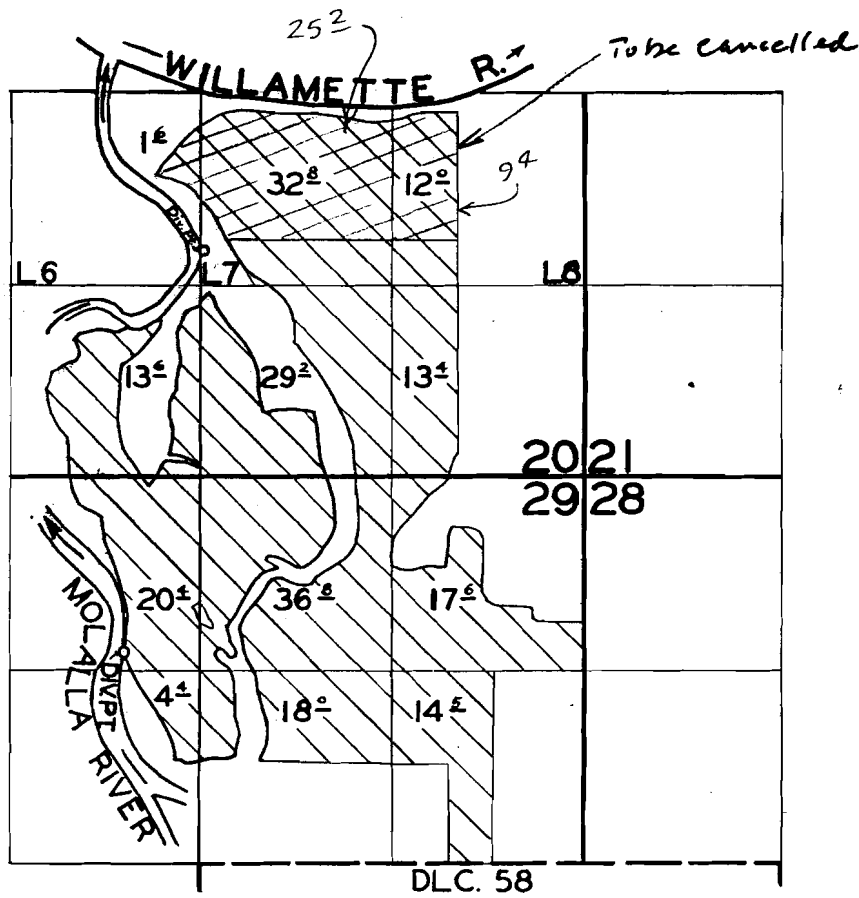

FINAL PROOF SURVEY

UNDER

Application No. 27090 Permit No. 21320

IN NAME OF

G. E. GILMORE JR.

Surveyed 14 MAY 1956, by R. D. BEST



DFK-3D-54

Best

T. 3 S. R. 1 E. W. M.

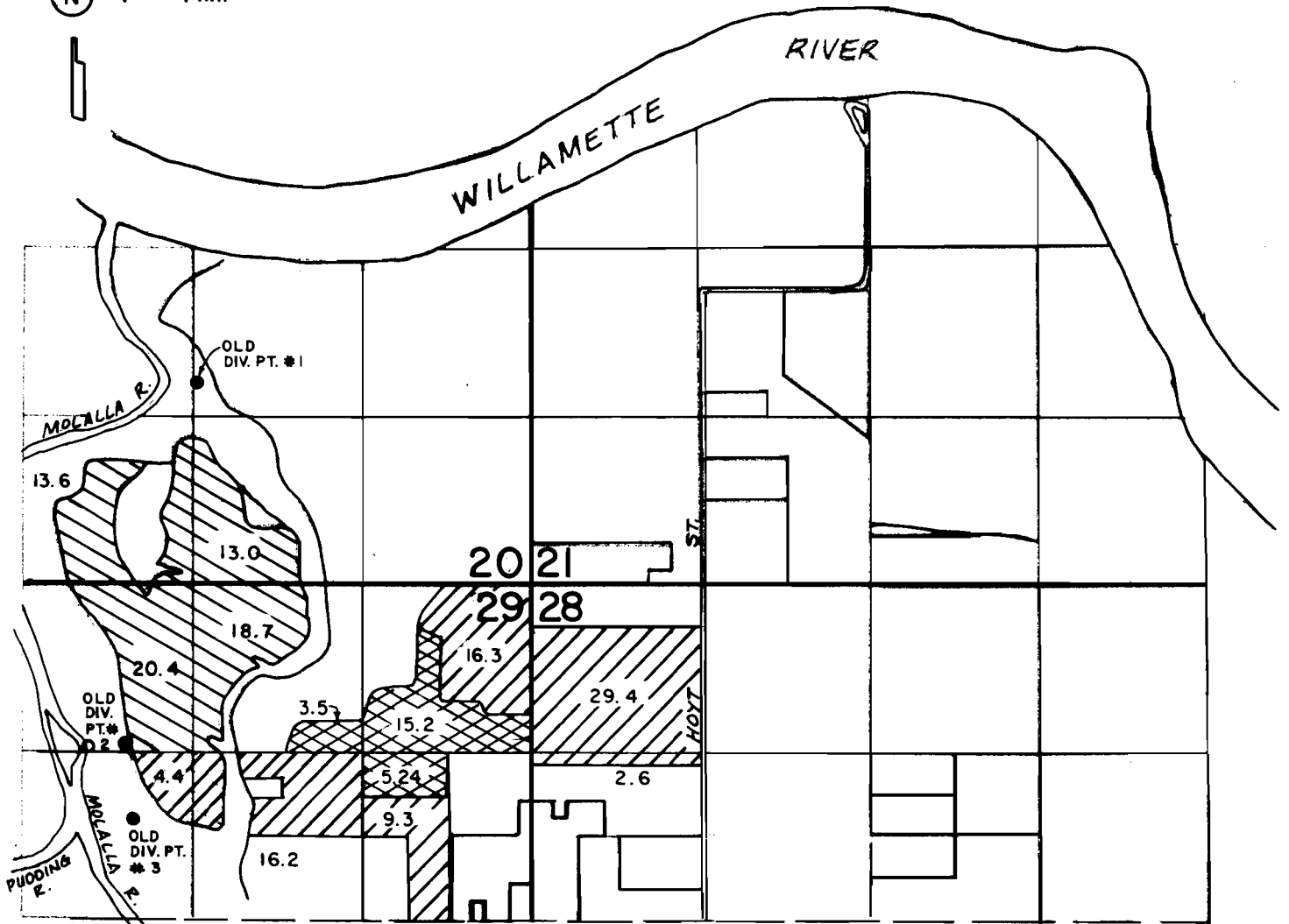
N 4" = 1 MI.



-  C-37650
-  C-40849
-  C-37527

THIS MAP WAS PREPARED FOR THE PURPOSE OF IDENTIFYING THE LOCATION OF A WATER RIGHT ONLY AND IS NOT INTENDED TO PROVIDE LEGAL DIMENSIONS OR LOCATION OF PROPERTY OWNERSHIP LINES.

OLD DIV. PT. LOC. ●

- #1 - 1580' N. & 2600' W. FROM NE COR. SEC. 29
- #2 - 1250' S. & 3160' W. FROM NE COR. SEC. 29
- #3 - 1850' S. & 3090' W. FROM NE COR. SEC. 29

NEW DIV. PT. LOC. ○

- 1260' S. & 3420' W. FROM NE COR. SEC. 29

WATER RIGHT MAP FOR

MONTECUCCO FARMS

SURVEYED ON JUNE 4, 1993

BY:

