

T. 48 & 5 S., R. 1 W., W. M.

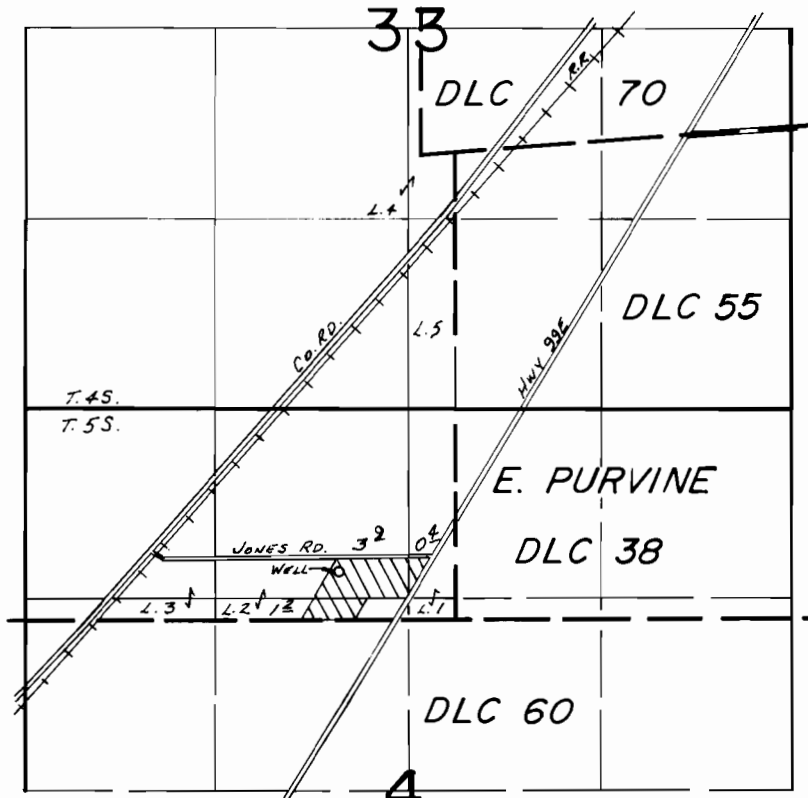

WELL LOC: 340 N. & 800 W. FROM SW COR. E. PURVINE DLC 38

FINAL PROOF SURVEY
UNDER

Application No. G-7952 Permit No. G-7347.....
IN NAME OF

.....GARY J. JUNGWIRTH.....

Surveyed OCT. 27, 1983, by L.M. TOLL.....