

RECEIVED

JUN 18 1979

WATER RESOURCES DEPT.
SALEM, OREGON

T. 1 S. R. 4 W. W. M.

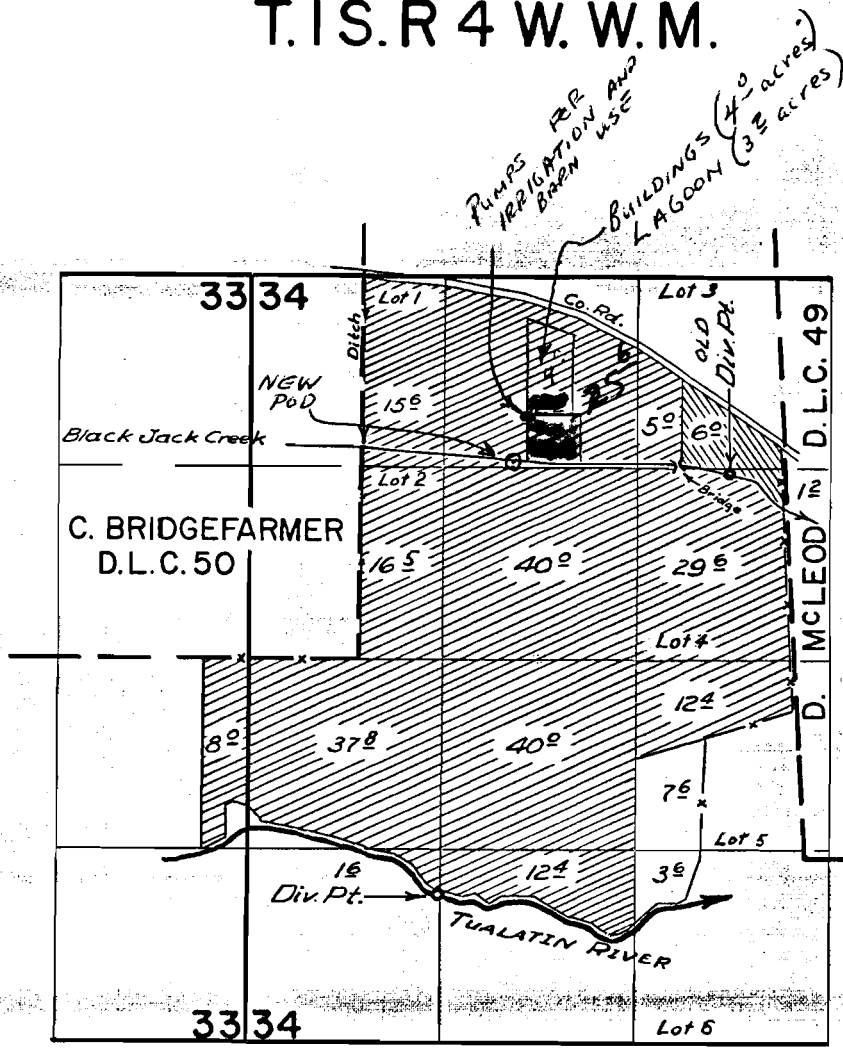

NEW P.O.D. BLACK JACK CR: 1360 FT N AND 1050 FT E } Both from SE
 P.O.D. ON LAGOON : 1680 FT N AND 1150 FT E } COE DLC 50

~~FINAL PROOF SURVEY~~

UNDER

Application No. 58800

Permit No. R 7935

44405

Application No. ~~34142~~ Permit No. ~~26902~~

IN NAME OF

~~OBBERG BROS.~~

Surveyed ~~11-25~~ 1963 by ~~W. Sch~~