

T. 19 S., R. 31 E., W.M.
HARNEY CO., OR.

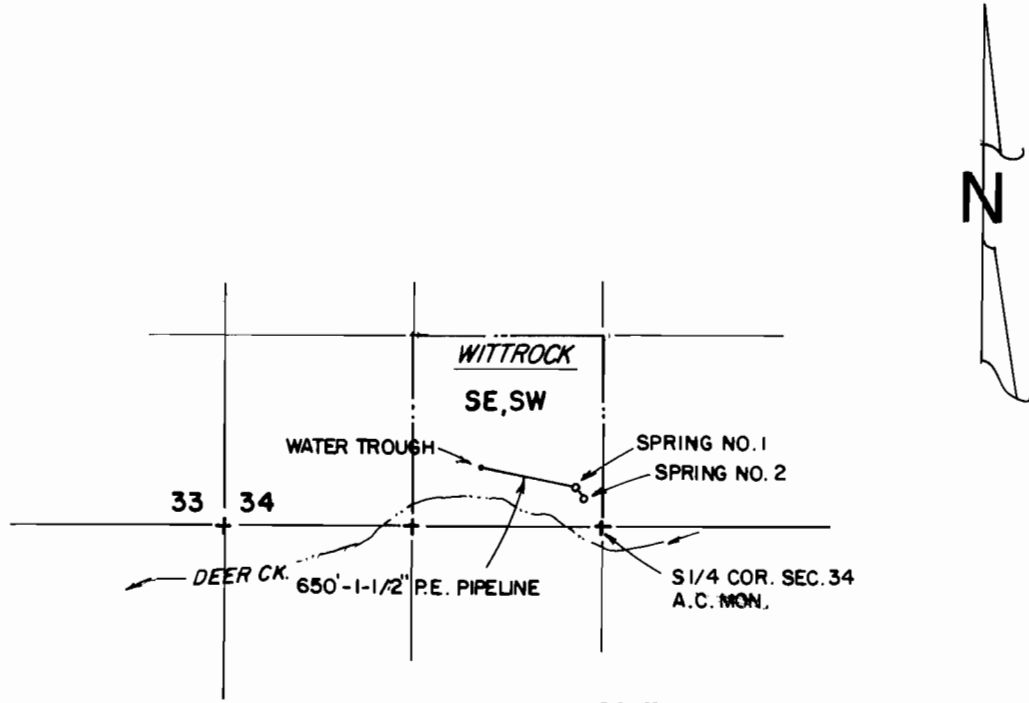

LOCATIONS FROM S 1/4 COR. S. 34

- SPRG. NO. 1 - 230' N., 148' W.
- SPRG. NO. 2 - 192' N., 102' W.
- WATER TROUGH - 420' N., 770' W.

THE PURPOSE OF THIS MAP IS TO IDENTIFY THE LOCATION OF THE WATER RIGHT. IT IS NOT INTENDED TO PROVIDE INFORMATION RELATIVE TO THE LOCATION OF PROPERTY OWNERSHIP.

MARILYN WITTROCK

BURNS, OREGON

FINAL PROOF MAP

UNDER APPLICATION NO. S-72738 & PERMIT NO. 52883

Scale: 1" = 1320'

Date: SEPT. 22, 1997

Job: 1408

Den: -



M. A. PALMER & SONS, INC.
ENGINEERING & SURVEYING
254 N. Alder - Box 61
Burns, Oregon 97720

Sht. No.

Drn: CORK

Ckd: -

of 1

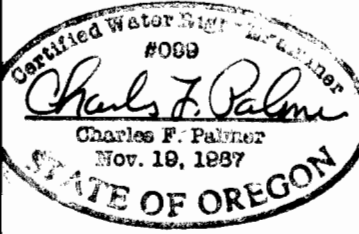

RENEWAL 1-1-99