

T-9048

FINAL PROOF MAP
SW1/4NW1/4 & NW1/4SW1/4 Section 28
Township 39 South, Range 7 West
Willamette Meridian, Josephine County, Oregon
For
Hans-Peter and Caitlin Ahl
P.O. Box 1222, Cave Junction, OR. 97523

Meter located
at well. See
E-mail dated
8-29-2006
HL

Point of Appropriation No. 1
380 ft. North and 718 ft. East
from West 1/4 corner Section 28

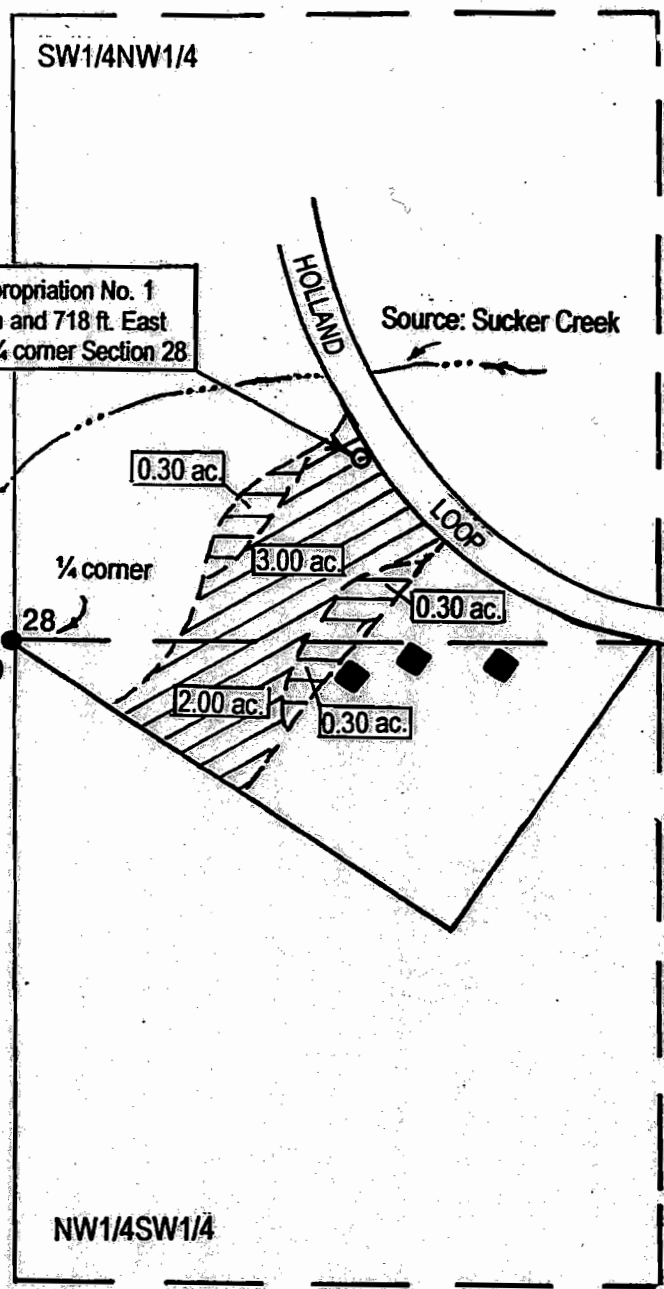

LEGEND

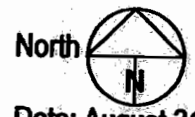

Date: August 31, 2004
Scale 1" = 400'

- Survey Monument
- Denotes Building

 Denotes area under Special Order Volume 57, Pages 448-451, Priority Date 1857 Tract # 1.

 Denotes area under Special Order Volume 57, Pages 448-451, Priority Date 1908, Tract # 4

RECEIVED
SEP 22 2004
WATER RESOURCES DEPT
SALEM, OREGON

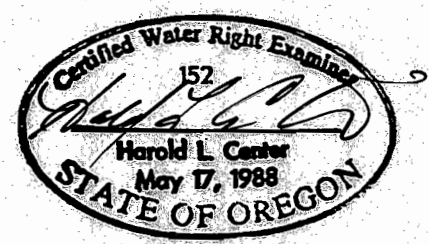

This map was prepared for the purpose of identifying the location of a water right only and is not intended to provide legal dimensions or location of property ownership lines.

Certified Water Right Examiner
HAROLD L. CENTER, P.L.S., C.W.R.E.
2604 David Lane - Medford, Or. 97504
541-535-6108, Fax 541-535-8752
Oregon C.W.R.E. No. 152
Certificate Renewal Date - 12-31-2005

Proposed Appropriation point situated in SW1/4NW1/4 Sec. 28 380.00 ft. North and 718.00 ft. East from West 1/4 Cor. Sec. 28.

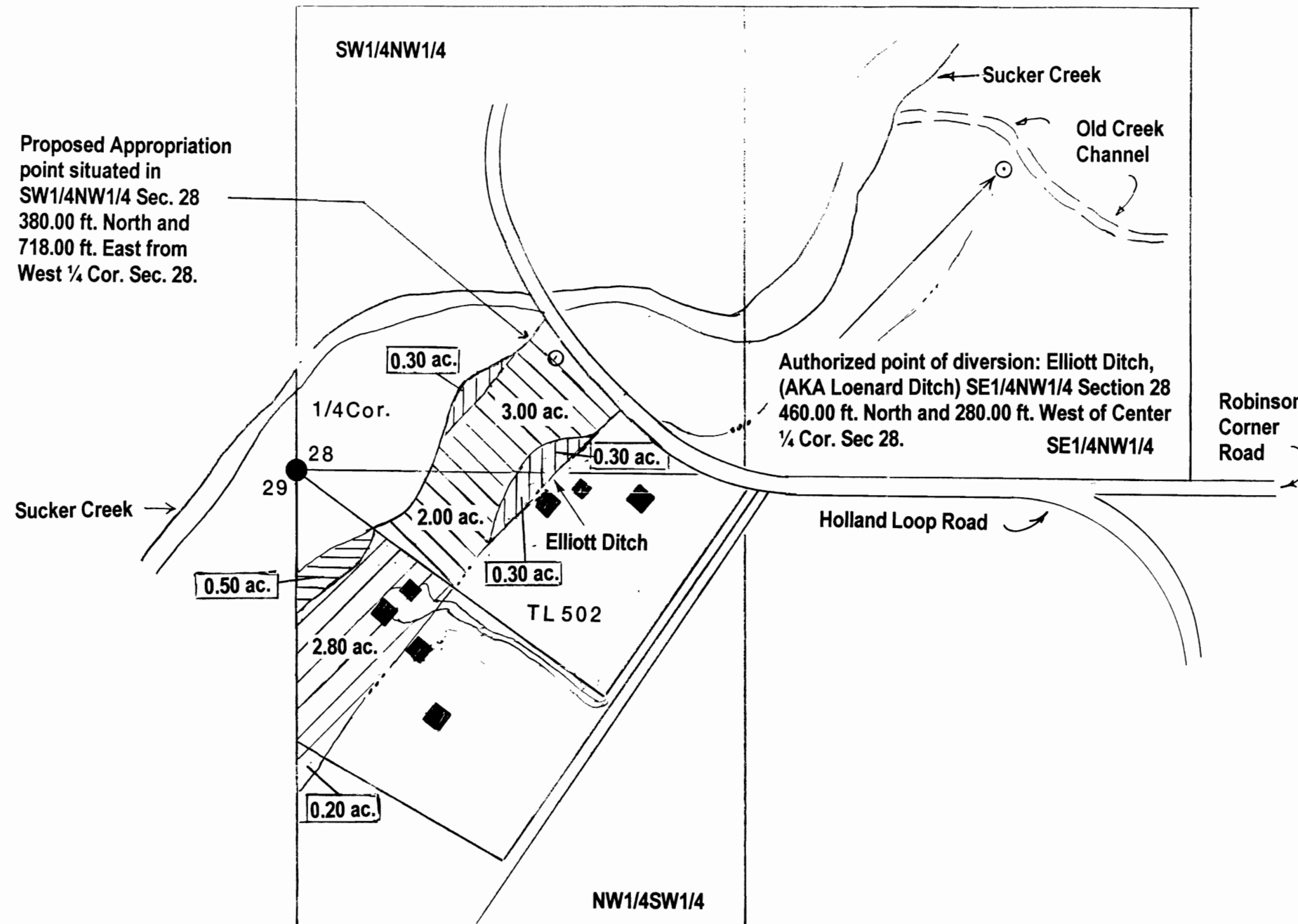

MAP OF WATER RIGHT TRANSFER
Situating in
Section 28, Township 39 South, Range 7 West
Willamette Meridian, Josephine County, Or.

For
Hans-Peter and Caitlin Ahl
P.O. Box 1222
Cave Junction, Or. 97523
August 6, 2001

LEGEND

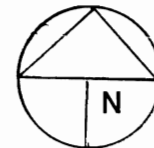

Scale 1" = 400 feet

● Found survey monument

■ Denotes building or structure location

--- Denotes ditch or drainage

 Denotes area under Certificate No. 7139
Priority Date 1857

 Denotes remaining right area Certificate
No. 7139, Priority Date 1857

 Denotes area under Certificate No. 7139
Priority Date 1908

 Denotes remaining right area Certificate
No. 7139, Priority Date 1908.

Certified Water Rights Examiner

HAROLD L. CENTER, P.L.S., C.W.R.E.
2604 David Lane – Medford, Or. 97504
541-535-6108, Fax 541-535-8752
Oregon C.W.R.E. No. 152
Certificate Renewal Date – 12/31/2003

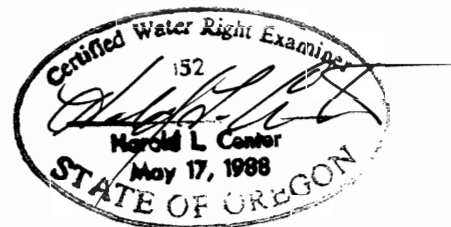

This map was prepared for the purpose of identifying the location of a water right only and is not intended to provide legal dimensions or location of property ownership lines.

T-9048