

G 7367
75838
53080

T. 3N. R. 29E. W.M.

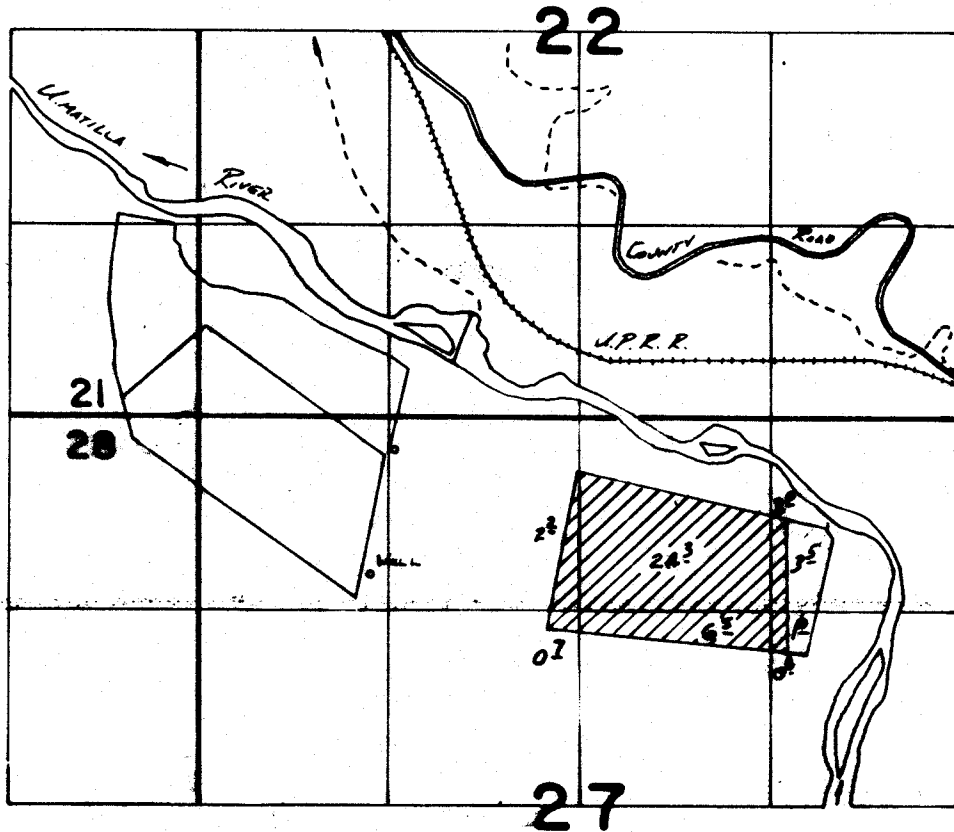

Well Loc: 1070'S. & 1180'E. FROM NW COR. SEC 27

FINAL PROOF SURVEY UNDER

Application No. ~~G-7728~~ Permit No. ~~G-7367~~....
IN NAME OF

RON HOLEMAN

Surveyed 3-16..... 1978., by A. BROWN.....