

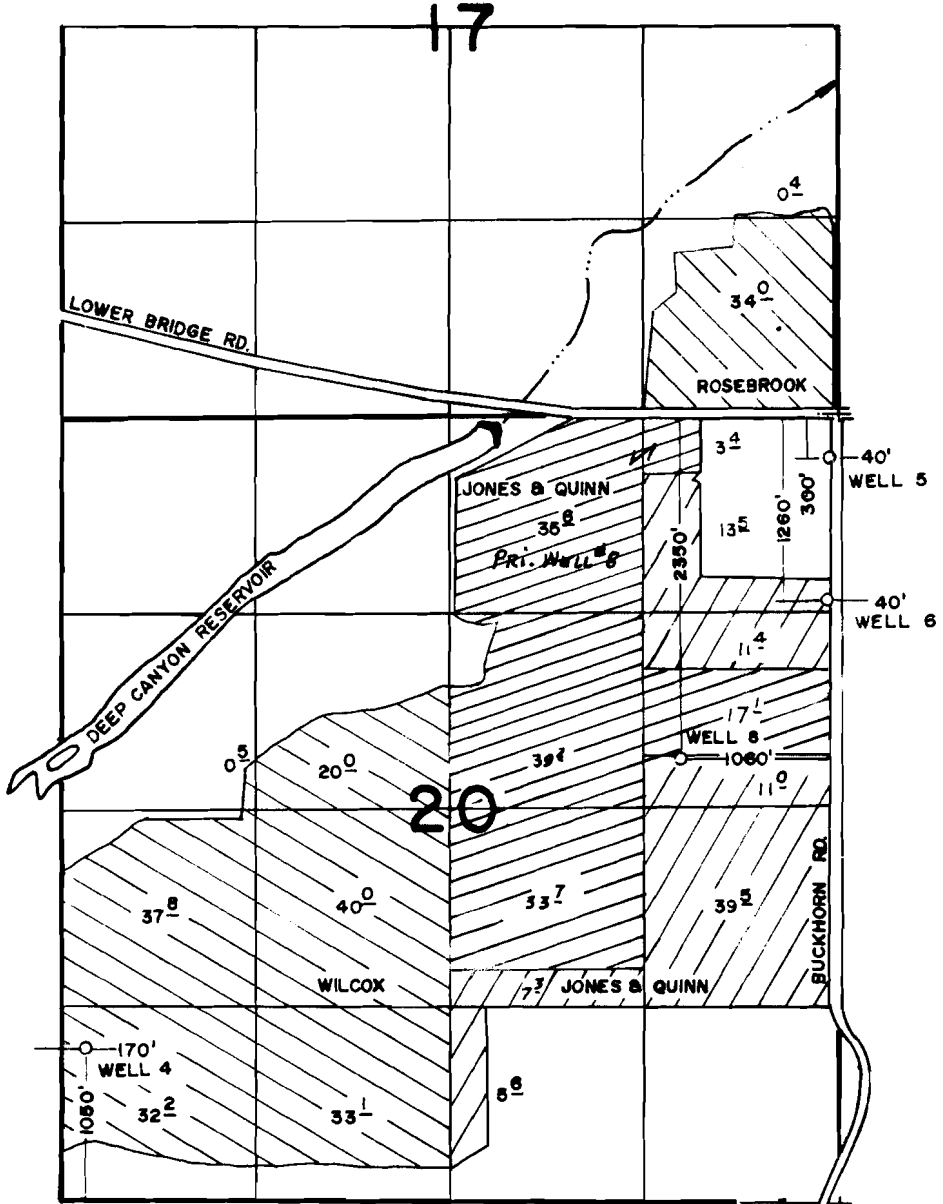



T.14S. R.12E. W.M.

65128
T5592
72411
T6005
75843
T8026



-  WELL 4
-  WELL 5 & 6
-  WELL 8
-  WELL 8, SUPPLEMENTAL

FINAL PROOF SURVEY
UNDER

Application No. G-7609. Permit No. G-7360.....
IN NAME OF

Kent, Helen, Adrian & Ollis Wilcox et al

Surveyed AUG., SEP. 1976, by R. MUCKEN.....
INSPECTED MAY 14, 1980, BY L.H. NUNN

#1 of 2
G-7360
1976-2-4 UN

RECEIVED

MAR - 5 1992

WATER RESOURCES DEPT.
SALEM, OREGON

T.14S., R.12E. W.M.

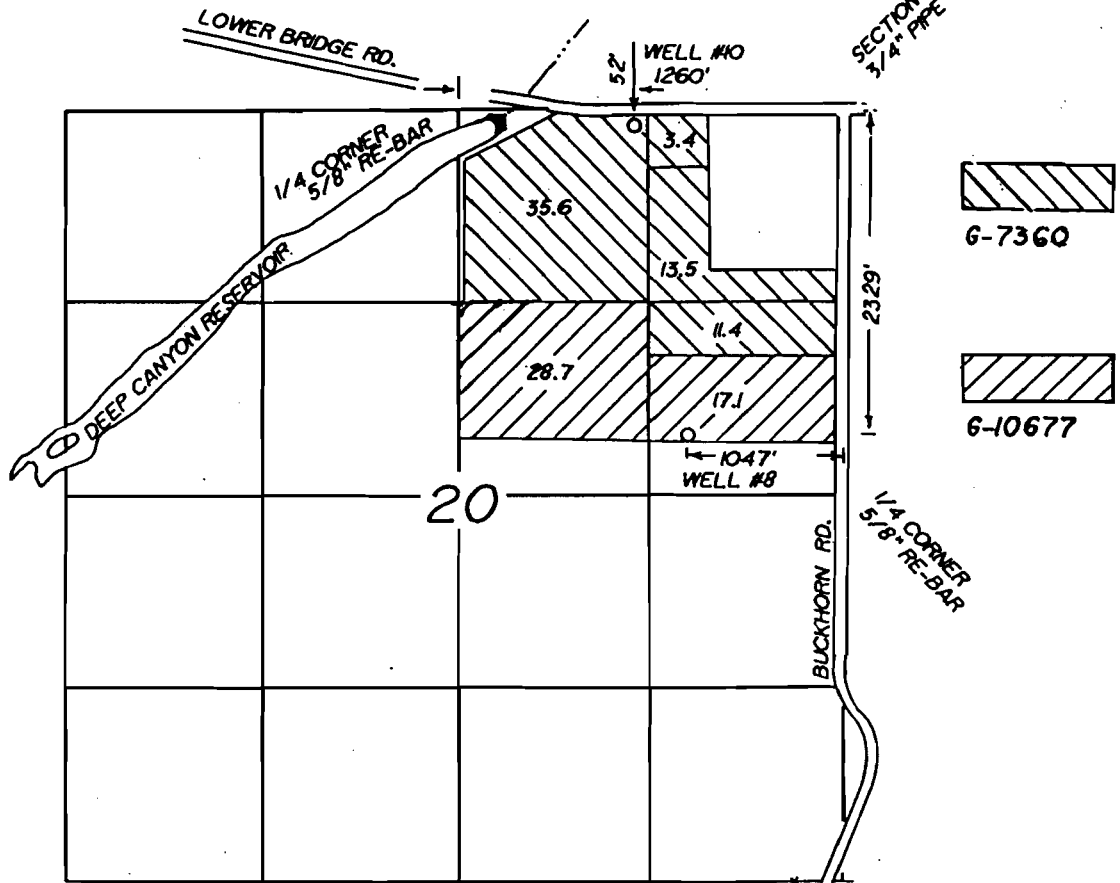

FINAL PROOF SURVEY
UNDER

Application No. T-6005 Permit No. G-7360
G-10677
IN NAME OF

cert. 72411

RICHARD E. & MARTHA J. BISHOP

Surveyed JAN., FEB., 1992 by R. POVEY

INSPECTED..... BY

I, Robert R. Povey, Oregon Certified Water Right Examiner #106, hereby certify the above application map was prepared under my direct supervision.

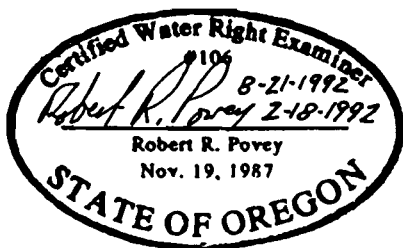

The preparation of this map is for the purpose of identifying the location of the water right only and has no intent to provide dimensions or locations of property ownership lines.

#202
G-7360