

T.26&27S., R.18E., W.M.

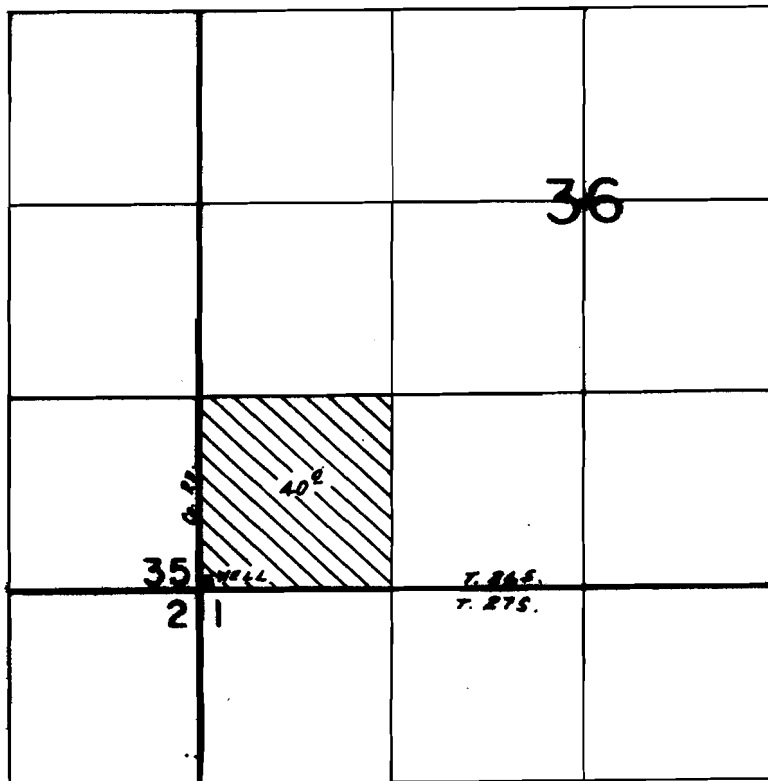

WELL LOC.: 50' N. 150' E. FROM SW COR. SEC. 36.

SCALE: 1" = 1320'

FINAL PROOF SURVEY
UNDER

Application No. G-11029. Permit No. G-10160....
IN NAME OF

.....FLOWERREE FARMS, INC.....

Surveyed Aug. 29, 1988, by B.W. BISHOP.....