

# T.35 & 36S., R.1W., W.M.

TAX LOT Nos. 361W 03 AA - 5400 & 5600 AND 361W 02 BB - 300, 400, 500 & 600

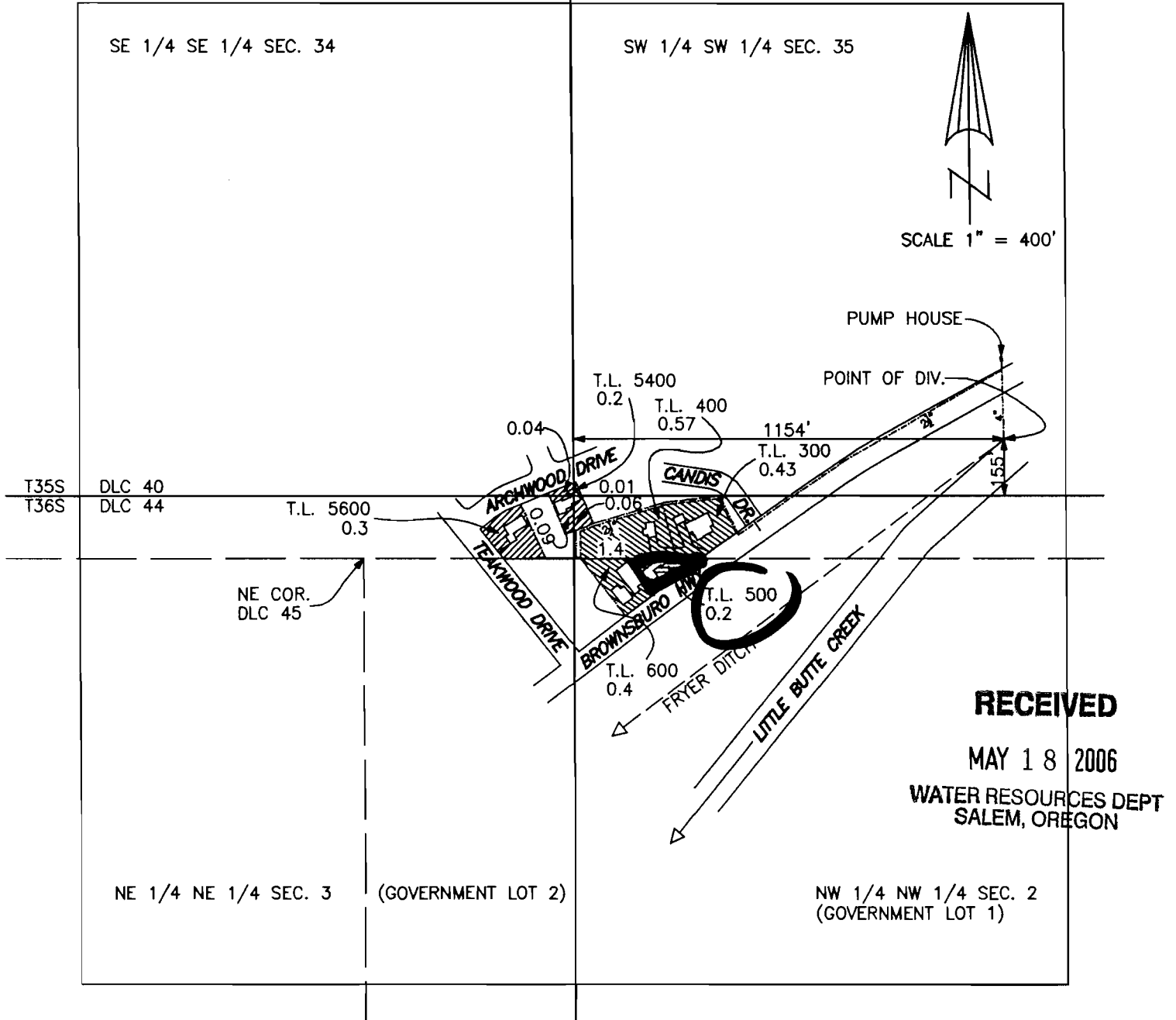

**RECEIVED**  
 MAY 18 2006  
 WATER RESOURCES DEPT  
 SALEM, OREGON

## CLAIM OF BENEFICIAL USE MAP

APPLICATION Nos. T-7823 (CHANGE IN POINT OF DIVERSION) AND T-7824 (CHANGE IN PLACE OF USE) IN THE NAMES OF:

LEVI CHAMBERLAIN (T.L. 400)  
 HARRIETT CHAMBERLAIN (T.L. Nos. 300) & 400)  
 JAMES AND CATHY PEARSON (T.L. No. 500)  
 DALE & JAN DEXTER (T.L. No. 600)  
 ROGER AND KATHY SPERLE (T.L. No. 5600)  
 ROBERT AND ANNA WHITE (T.L. No. 5400)

MAP PREPARED APRIL 3, 2006  
 BY GARY D. KAISER



= PORTION OF CERT. 75431  
 NEW P.O.D. & P.O.U.



= PORTION OF CERT. 75431  
 NEW P.O.D.



= PORTION OF CERT. 75430  
 NEW P.O.D.

NOTE: MAP PREPARED FOR  
 WATER RIGHT PURPOSES ONLY,  
 NOT FOR PROPERTY BOUNDARY  
 LOCATIONS.