

T.27S. R.28&3W. W.M.

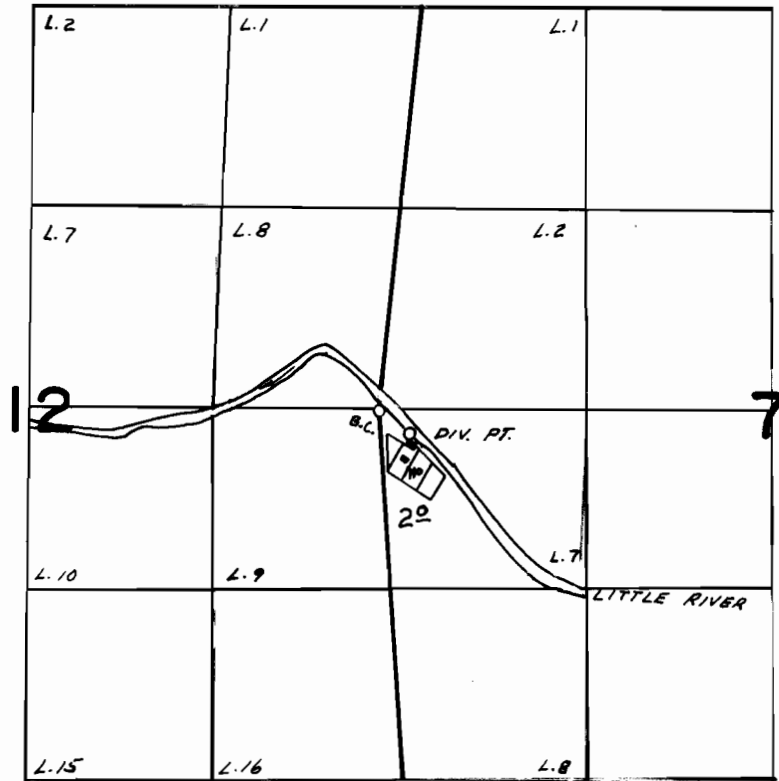

DIV. PT. LOC. 150'S. & 200'E. FROM W 1/4 COR. SEC. 7

**FINAL PROOF SURVEY**  
UNDER

Application No. 53084 Permit No. 38576  
IN NAME OF

**ALFRED JOHN PAGGI**

Surveyed SEP. 28. 1976. by L.H. NUNN