

FINAL PROOF SURVEY MAP FOR GARY WILDE PERMIT G-11825 T1S R21E WM

RECEIVED

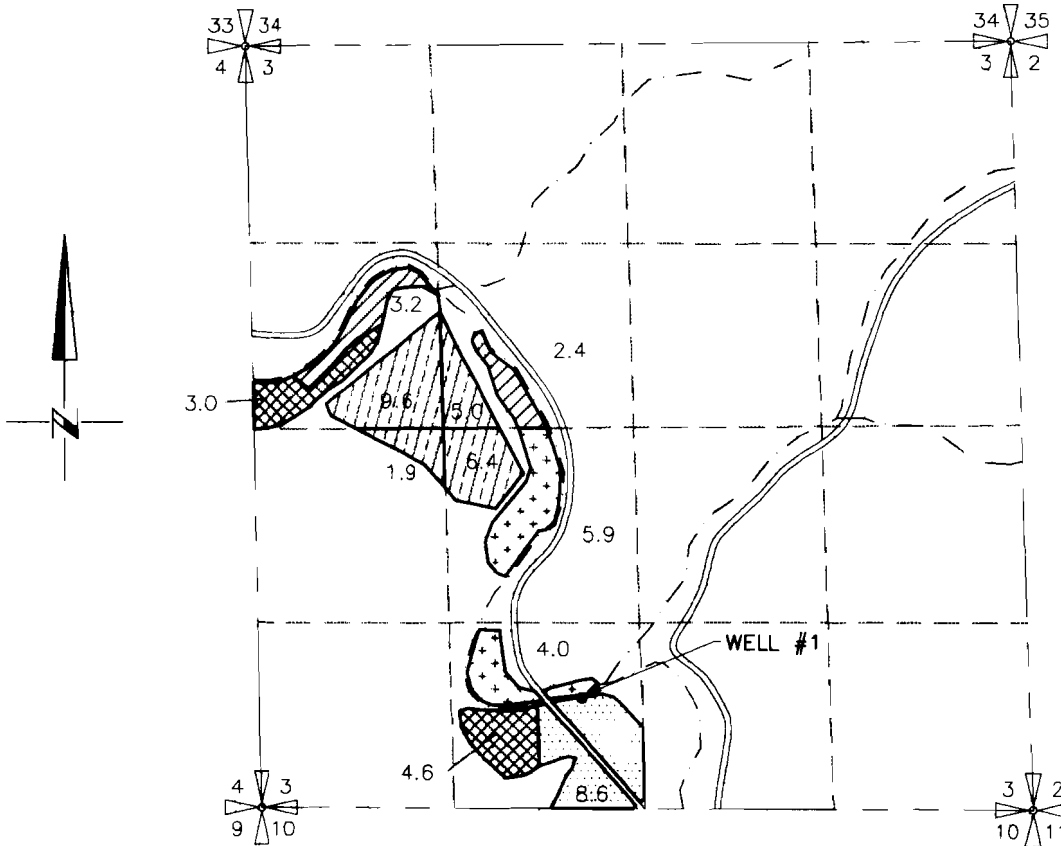



OCT 14 1997

WATER RESOURCE DEPT
SALEM, OREGON



WELL #1 LOCATED 4480' SOUTH AND 2322' EAST FROM THE N.W. COR. SEC. 3



- | | | | |
|---|----------------------------------|---|--|
|  | SUPPLEMENTAL CERT. #21810 |  | SUPPLEMENTAL CERT. #25563 |
|  | PRIMARY WELL |  | SUPPLEMENTAL CERT. #48654
SUPPLEMENTAL CERT. #48656 |
|  | SUPPLEMENTAL UNDER TRANSFER I-13 | | |

NOTE:
THE PURPOSE OF THIS MAP IS TO IDENTIFY THE APPROXIMATE LOCATION OF THE WATER RIGHT. IT IS NOT INTENDED TO PROVIDE INFORMATION RELATIVE TO THE LOCATION OF PROPERTY OWNERSHIP BOUNDARY LINES.

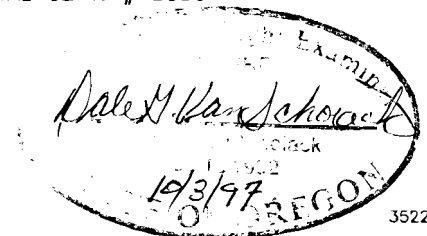

3522.007
3522_JAM.DWG
9/26/97