

RECEIVED

FINAL PROOF SURVEY MAP
IN THE NAME OF STEPHEN D. WARNOCK

AUG 14 1997

SECTION 12, TOWNSHIP 30 SOUTH, RANGE 15 WEST, W.M.

WATER RESOURCES DEPT
SALEM, OREGON

APPLICATION G-12692 PERMIT G-11827

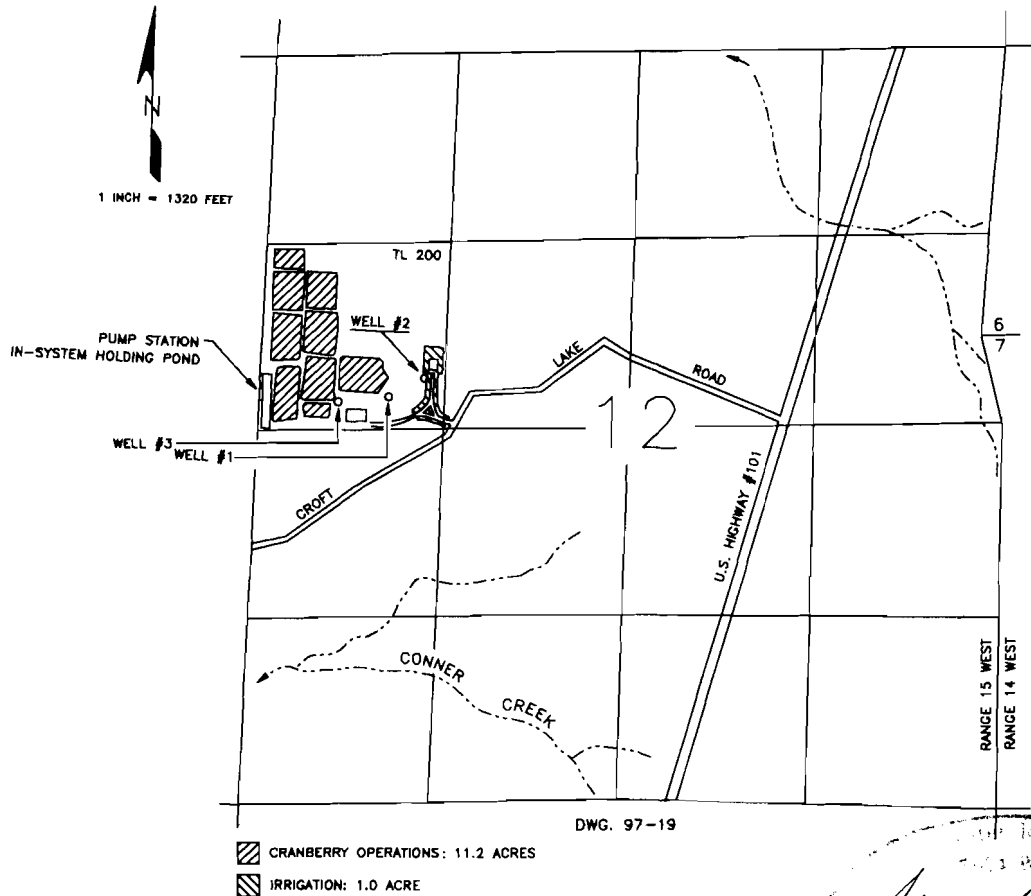

Stephen D. Warnock
 Surveyor
 State of Oregon
 No. 11827

WELL #1 IS LOCATED 150 FEET NORTH AND 1050 FEET EAST, **WELL #2** IS LOCATED 350 FEET NORTH AND 1270 FEET EAST, **WELL #3** IS LOCATED 110 FEET NORTH AND 780 FEET EAST, ALL BEING FROM THE WEST 1/4 CORNER OF SECTION 12; AND ALL BEING WITHIN THE SW1/4 NW1/4 OF SECTION 12, TOWNSHIP 30 SOUTH, RANGE 15 WEST, W.M., COOS COUNTY.

THE PURPOSE OF THIS MAP IS TO IDENTIFY THE LOCATION OF THE WATER RIGHT. IT IS NOT INTENDED TO PROVIDE INFORMATION RELATIVE TO PROPERTY OWNERSHIP BOUNDARY LINES.