

T. 8 S. R. 2 W. W.M.

RECEIVED

JAN 25 1999

WATER RESOURCES DEPT.  
SALEM, OREGON

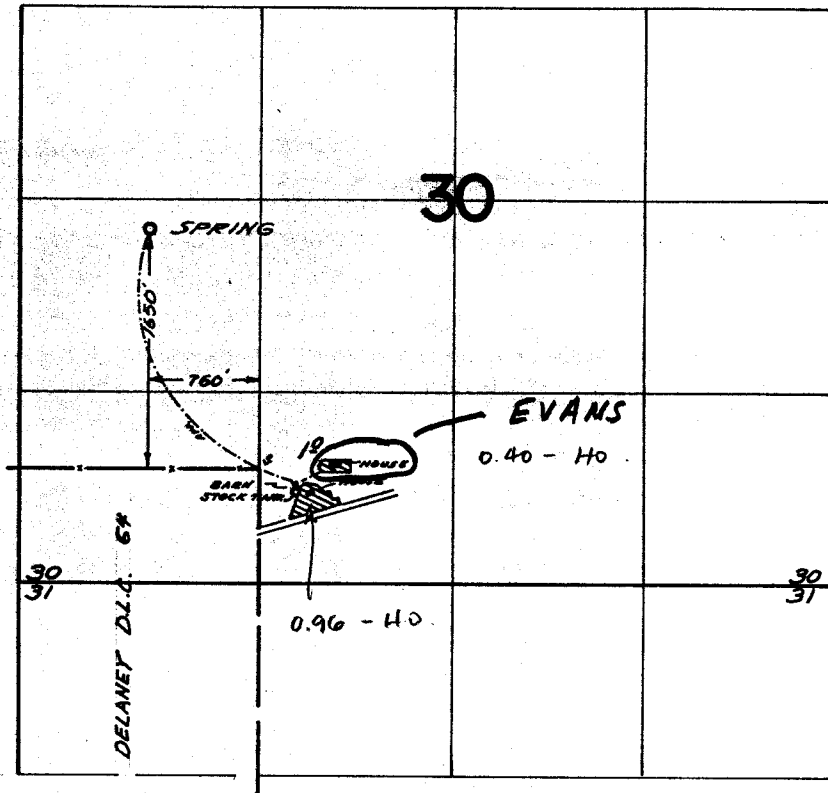

$$(.96 - 40) + (.40 - 40) = 1.36 - 2H = 10$$

$$1.36 = 2H$$

$$H = .68$$

EVANS - 0.2

**FINAL PROOF SURVEY**  
UNDER

TRANSFER D-120  
Application No. .... Permit No. ....  
IN NAME OF

..... JOHN H. DERKSEN .....

Surveyed May 9, 1968, by V. Garner.....