

G6772

T.28S. R.15 & 16 E. W.M.

48891
65757
T6501
76036
T6501

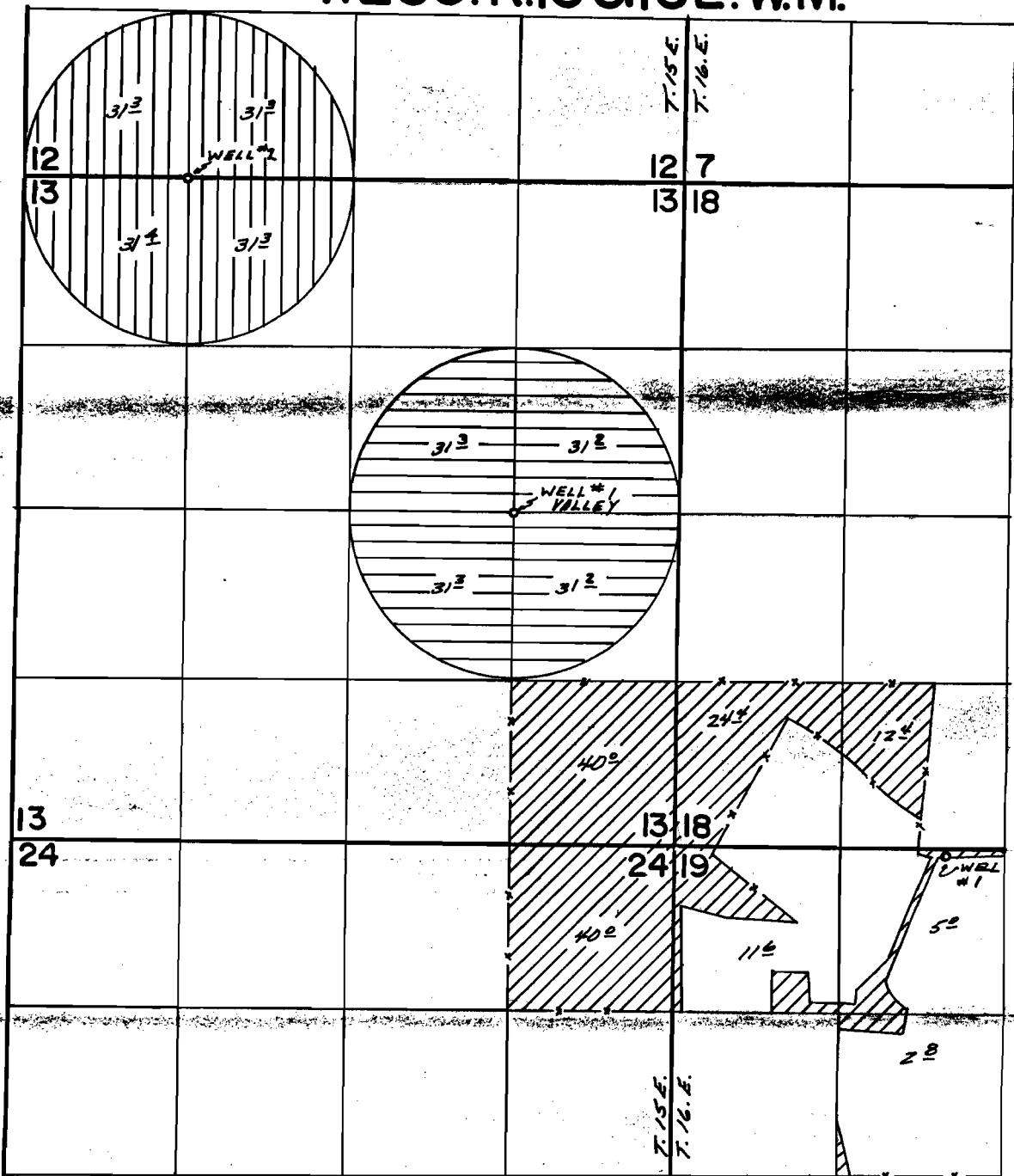

WELLS LOC. - #2 - 15'S & 1320'E. FROM
NW COR. SEC. 13
Valley #1 - 2680'N & 1320'W. FROM
SE COR. SEC. 13
Vaughn #1 - 50'S & 2150'E. FROM
NW COR. SEC. 19

FINAL PROOF SURVEY UNDER

- APP. # G-7335
- APP. # G-7080
- APP. # G-6063

G-7335 G-6772
G-7080 G-6552
Application No. G-6063. Permit No. G-5755.
IN NAME OF

VIEW POINT RANCHES

Surveyed July 15, 1977, by D.M. Norby

RECEIVED
DEC 18 1979

WATER RESOURCES DEPT
SALEM, OREGON