

TOWNSHIPS 2 AND 3 NORTH, RANGE 28 EAST, W.M.

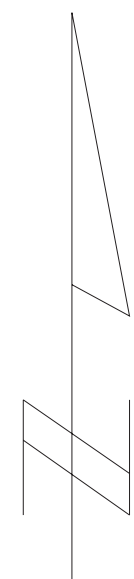
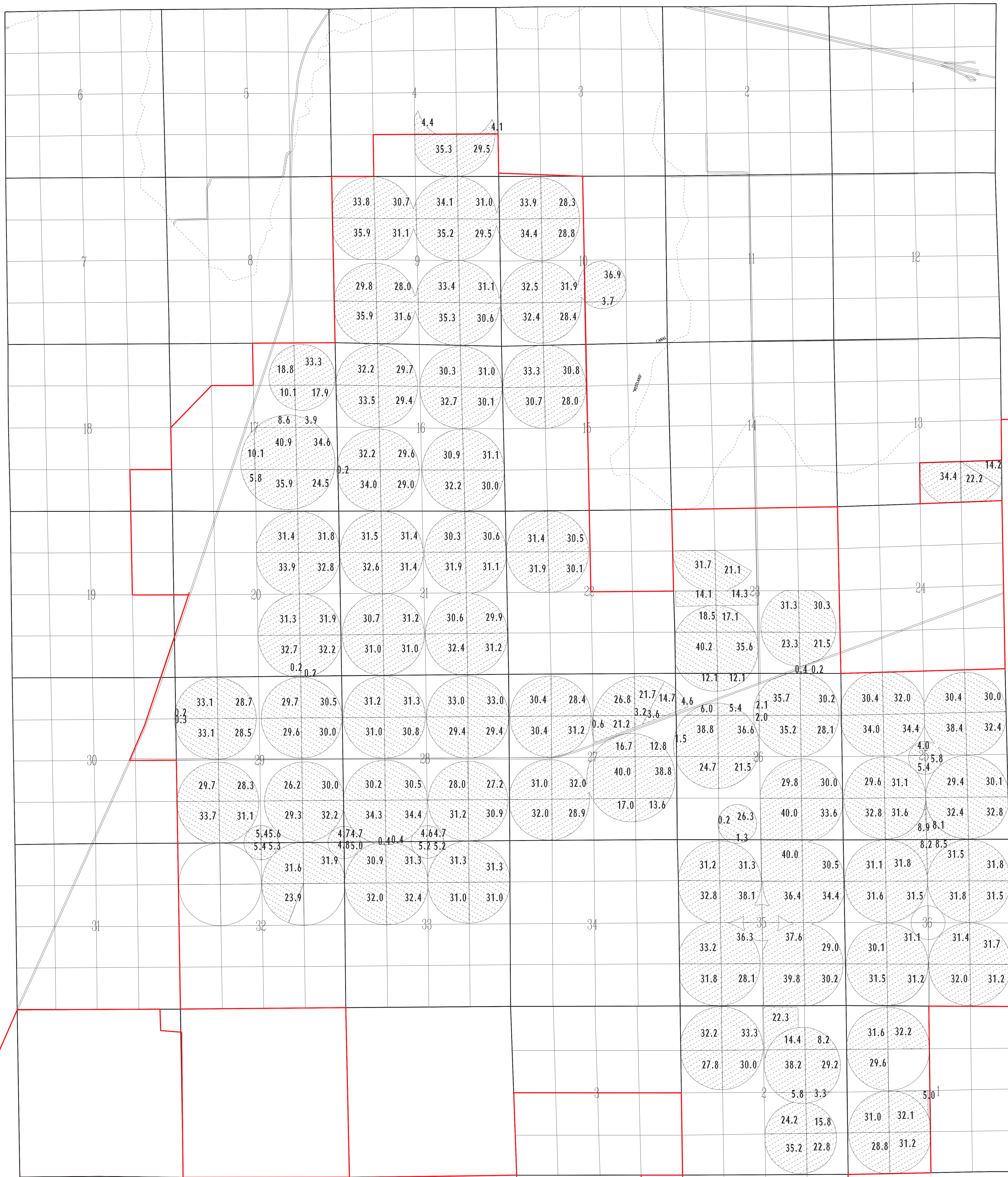

SCALE 1" = 1320

FINAL PROOF
UNDER
PERMITS 25920 AND 25924
IN NAME OF
TEEL IRRIGATION DISTRICT

SURVEYED 1989
CORRECTED POD LOCATION
MAY 25, 1999

 PRIMARY IRRIGATION
PERMIT 25920

 PRIMARY IRRIGATION
PERMIT 25924

TOWNSHIP 3 NORTH, RANGE 29 EAST, W.M.

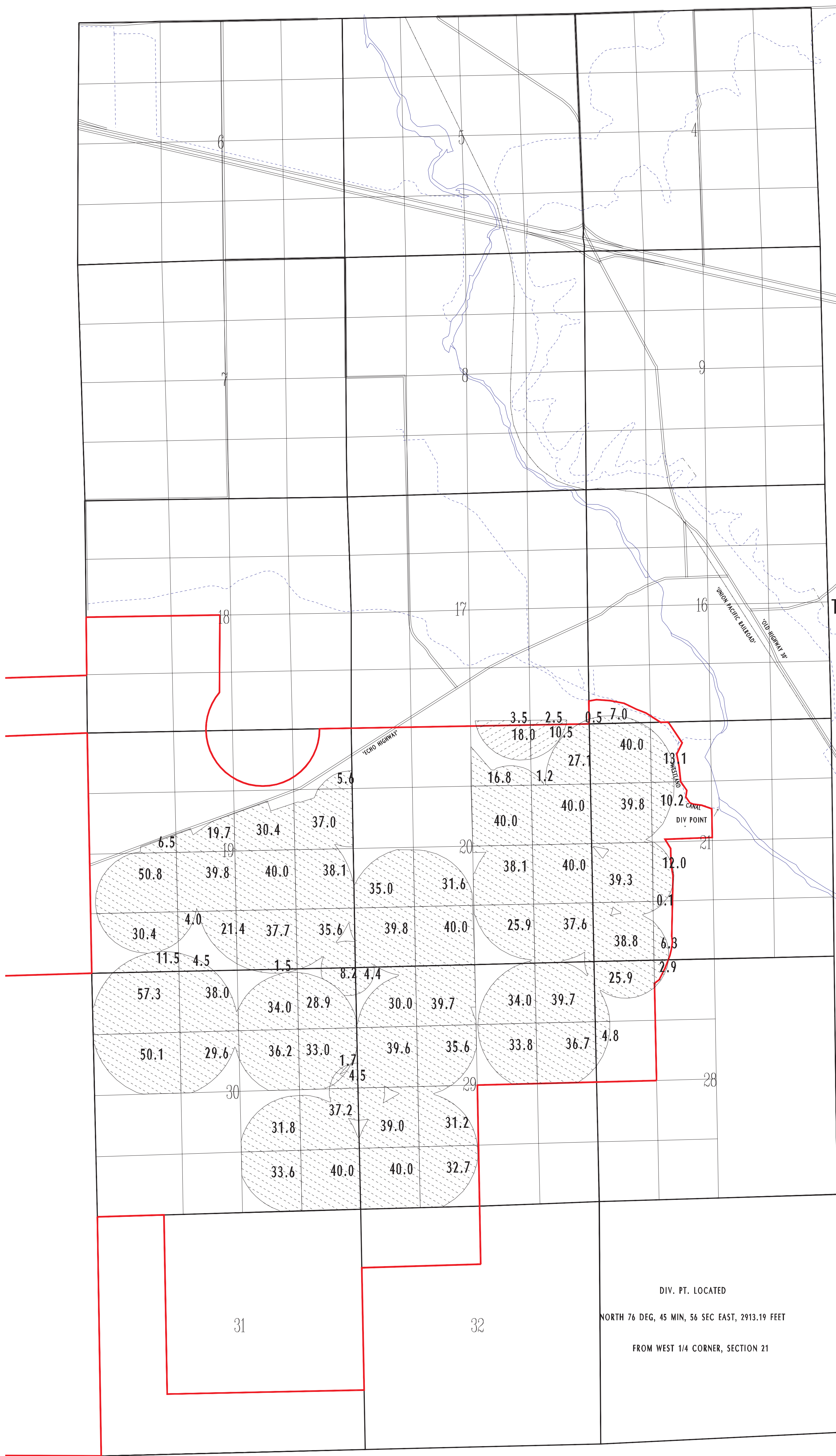

SCALE 1" = 1320

FINAL PROOF
 UNDER
 PERMITS 25920 AND 25924
 IN NAME OF
TEEL IRRIGATION DISTRICT
 SURVEYED 1989



CORRECTED POD LOCATION
 MAY 25, 1999

 PRIMARY IRRIGATION PERMIT 25920

 PRIMARY IRRIGATION PERMIT 25924

DIV. PT. LOCATED
 NORTH 76 DEG, 45 MIN, 56 SEC EAST, 2913.19 FEET
 FROM WEST 1/4 CORNER, SECTION 21

LEGEND

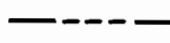
-  LANDS UNDER APPLICATION NO. 29929
-  LANDS UNDER APPLICATION NO. 32422
-  TEEL DISTRICT BOUNDRY LINE

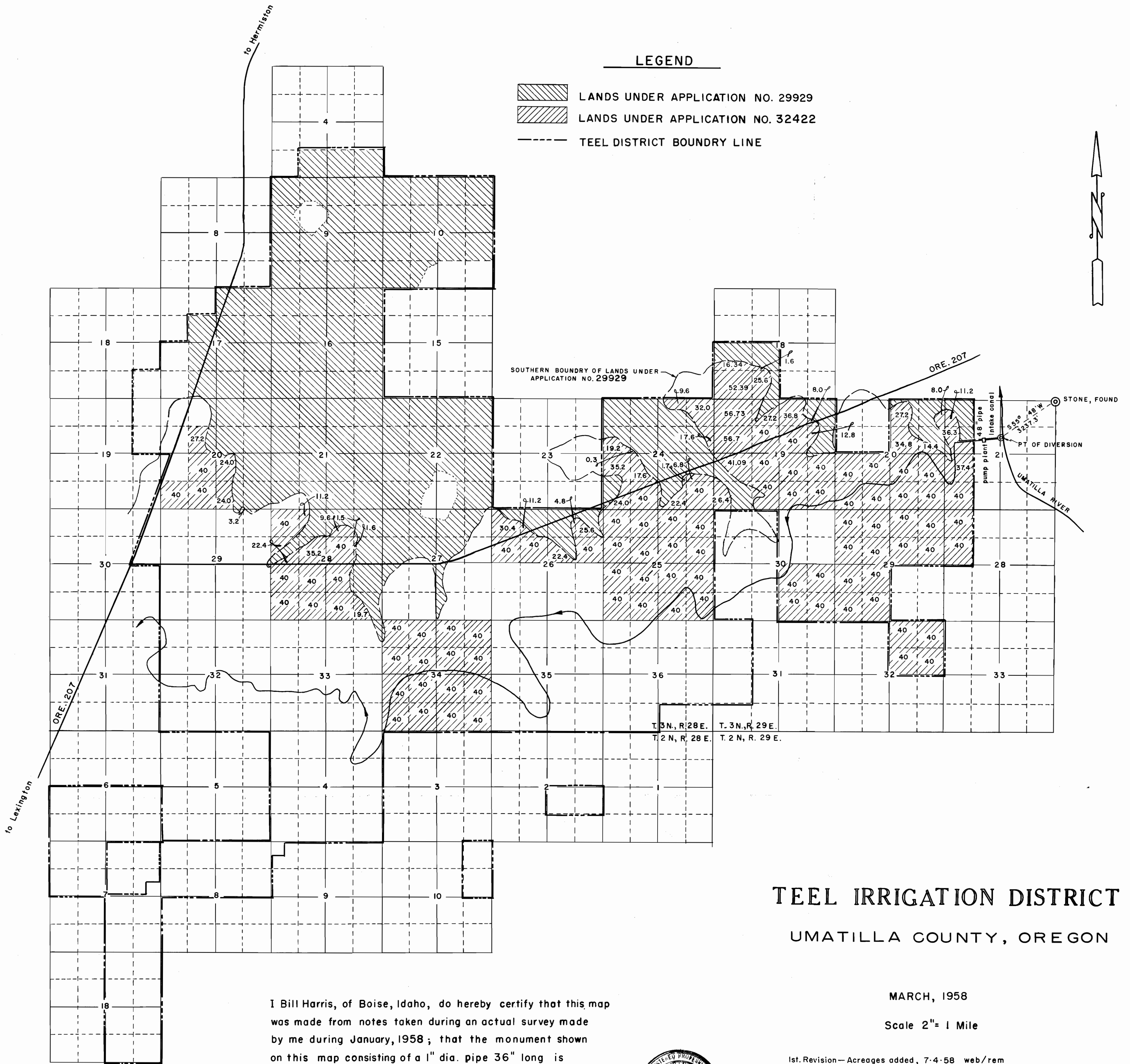

TEEL IRRIGATION DISTRICT
UMATILLA COUNTY, OREGON

MARCH, 1958

Scale 2" = 1 Mile

1st. Revision—Acreages added, 7-4-58 web/rem

I Bill Harris, of Boise, Idaho, do hereby certify that this map was made from notes taken during an actual survey made by me during January, 1958; that the monument shown on this map consisting of a 1" dia. pipe 36" long is 3237.3' S55° 48' W from N.E. Cor. Sec. 21, T. 3N., R. 29 E.

Bill Harris
Bill Harris
March 11, 1958



Application No. 32422
Permit No. 25924

Spike

1101

T. 3 N. R. 29 E. W.M.

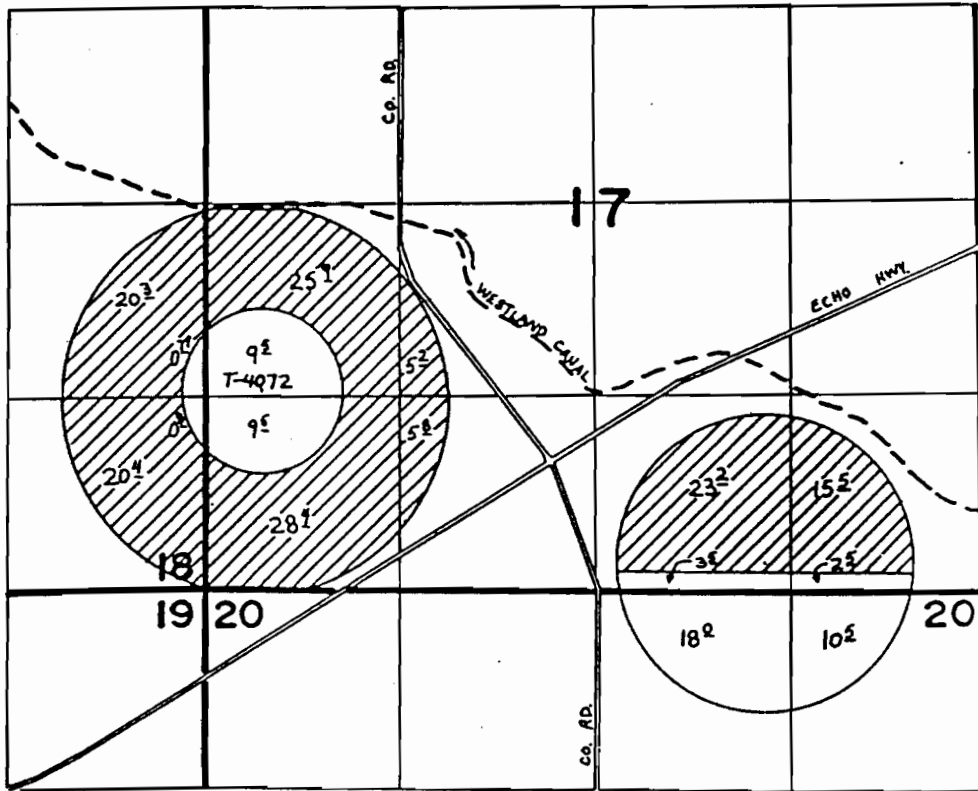

215
 13.0

 34.5



Scale 1" = 1320'

FINAL PROOF SURVEY UNDER

Application No. 61.736... Permit No. 47.6.73.....
IN NAME OF

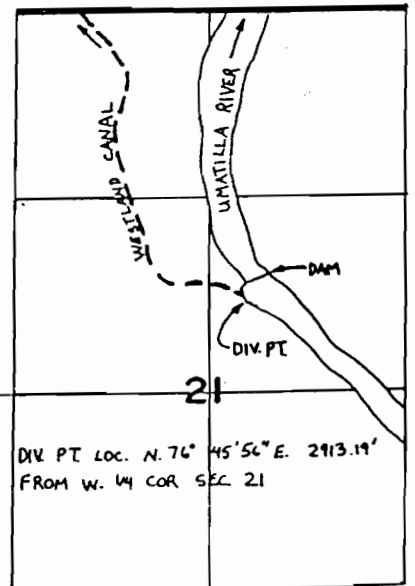

.....SPIKE RANCH, INCORPORATED.....

Surveyed Jan 5 1987, by V. Church.....

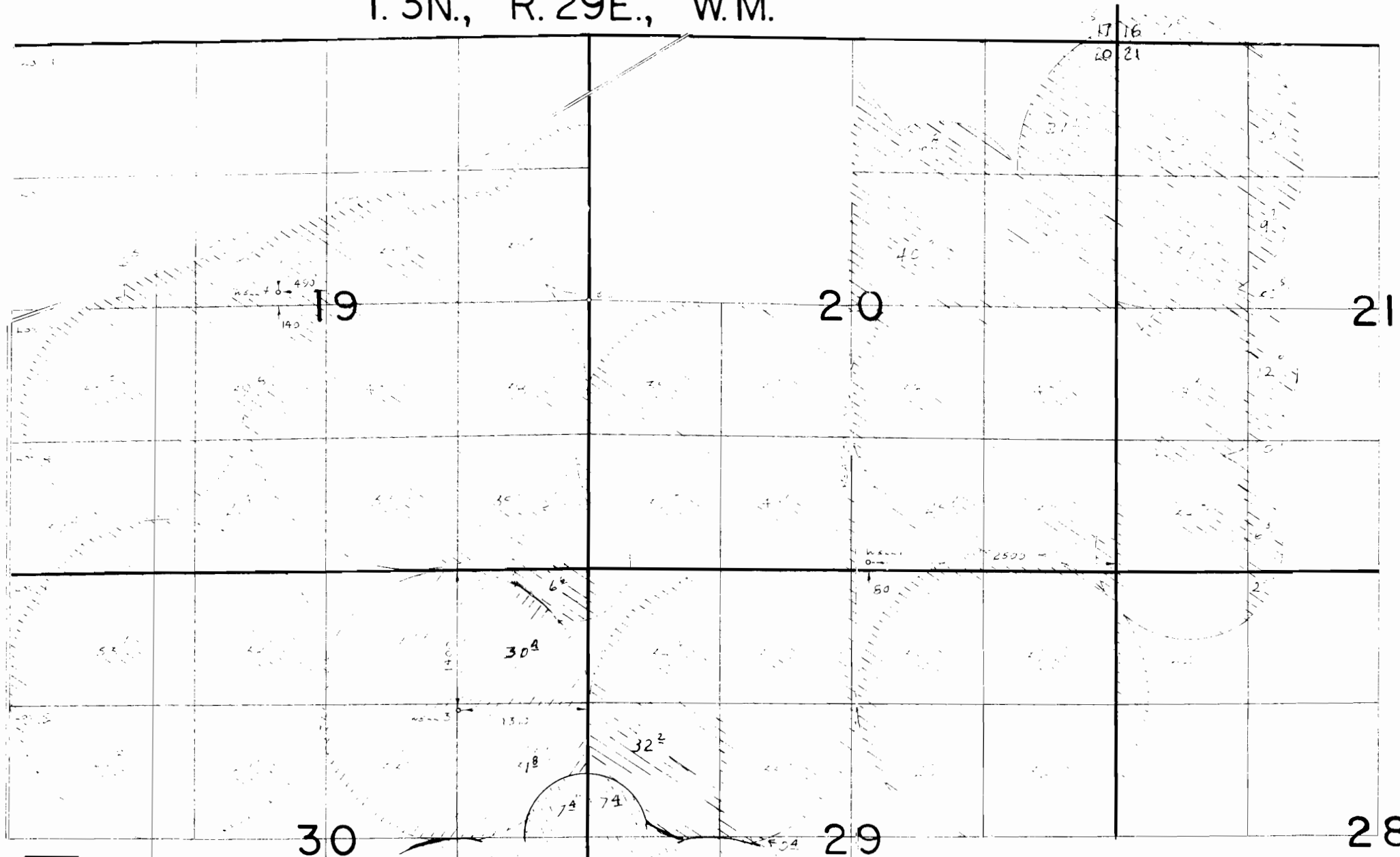

T. 3N., R. 29E., W.M.



-  G-7078 well 1 +
-  G-7314 well 5
-  G-6010 well 6

FINAL PROOF SURVEY
UNDER

APPL. G-7311 PER. G-7078 (Map 2 of 2)
 G-7923 G-7314
 G-6673 G-6010

IN NAME OF
THE TRAVELERS INS. CO.

Surveyed by John W. ...