

TOWNSHIPS 2 AND 3 NORTH, RANGE 28 EAST, W.M.

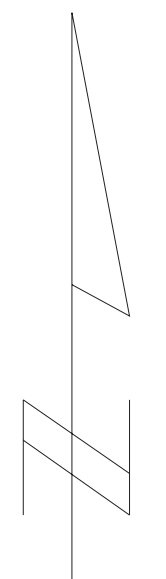
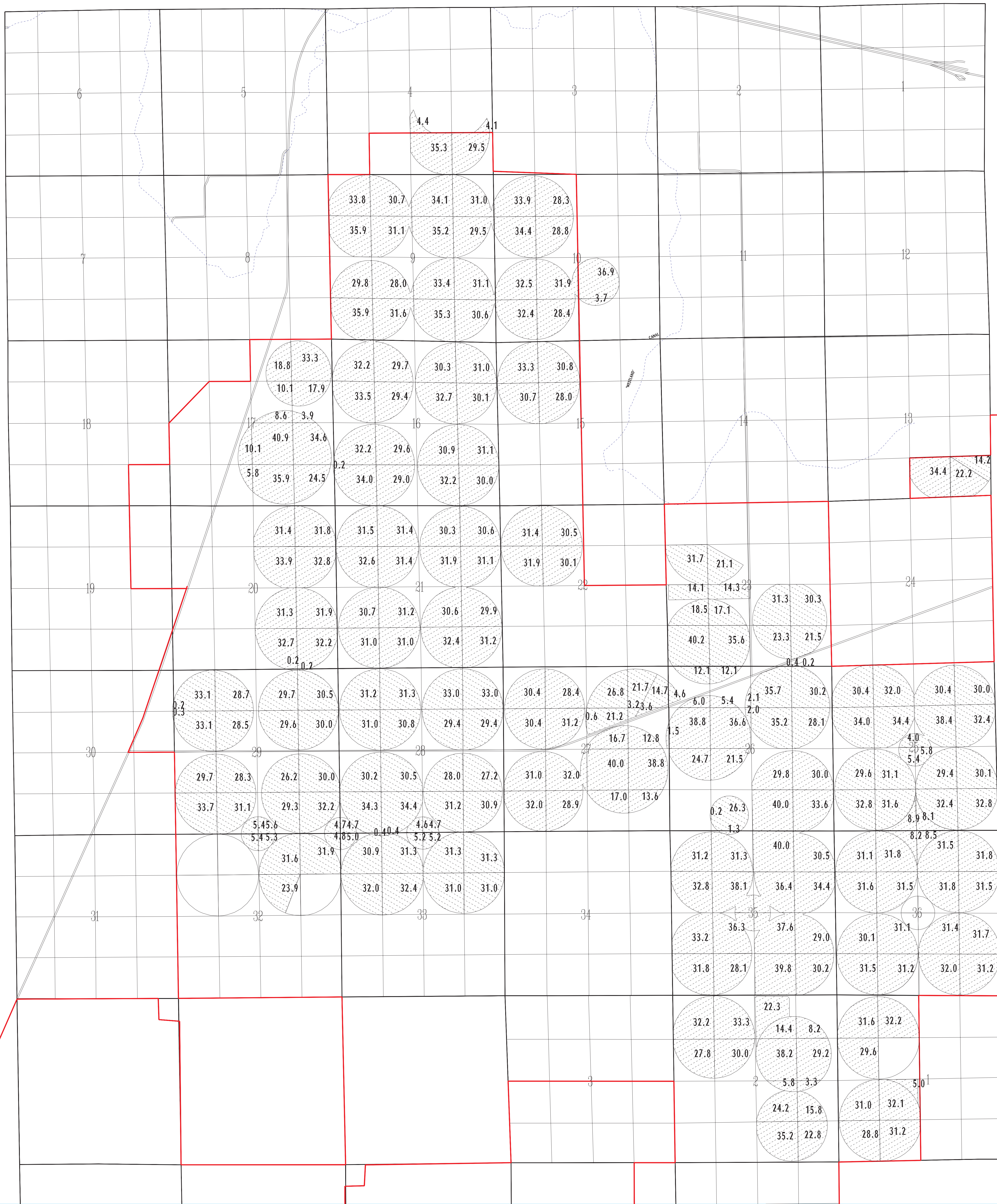

SCALE 1" = 1320

FINAL PROOF
 UNDER
 PERMITS 25920 AND 25924
 IN NAME OF
 TEEL IRRIGATION DISTRICT

SURVEYED 1989
 CORRECTED POD LOCATION
 MAY 25, 1999

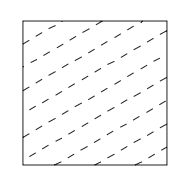
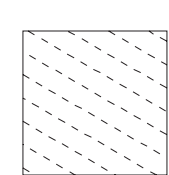
-  PRIMARY IRRIGATION PERMIT 25920
-  PRIMARY IRRIGATION PERMIT 25924

TOWNSHIP 3 NORTH, RANGE 29 EAST, W.M.

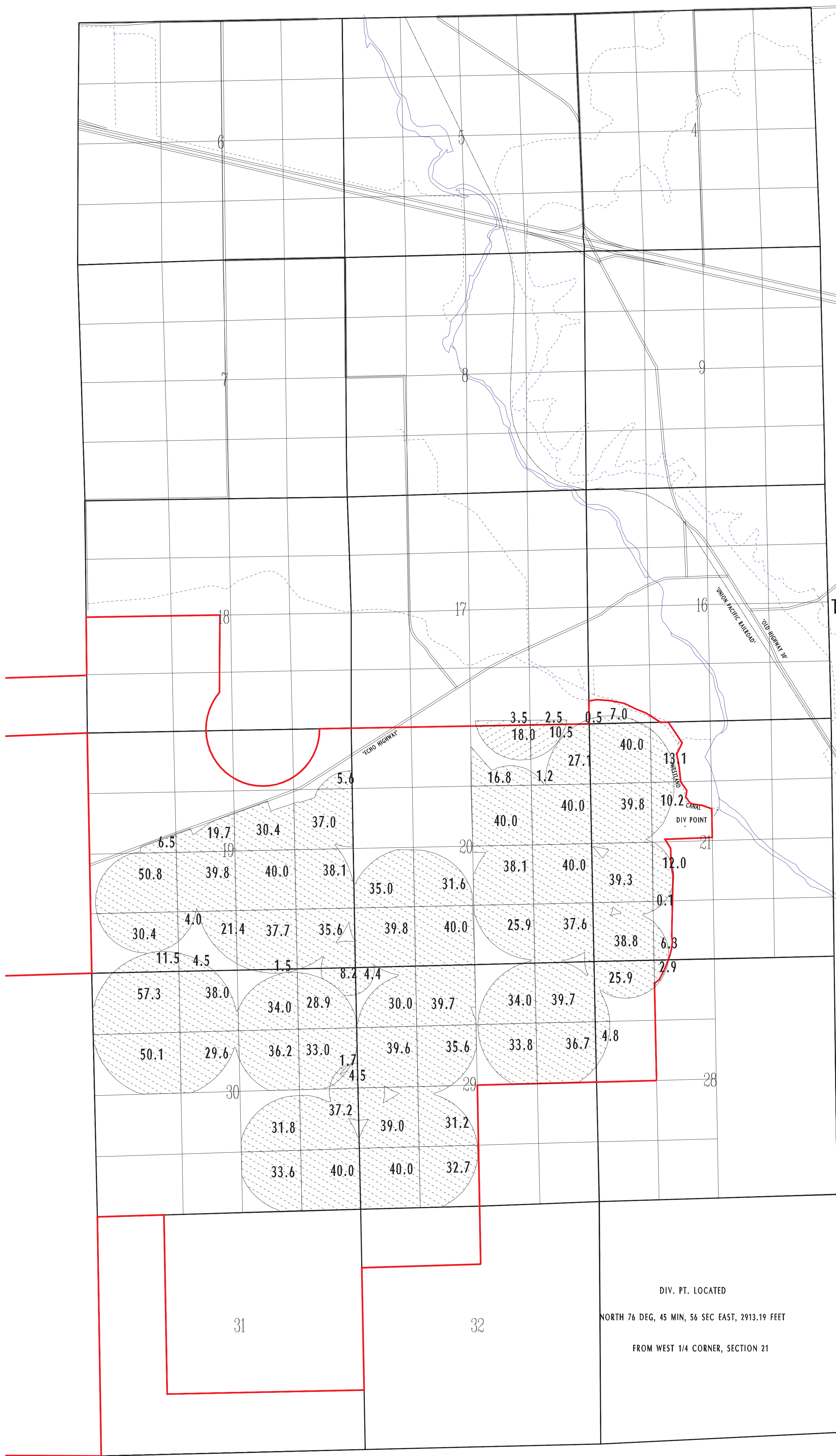

SCALE 1" = 1320

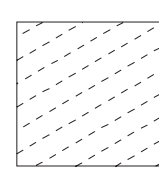
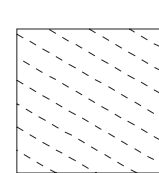

FINAL PROOF
 UNDER
 PERMITS 25920 AND 25924
 IN NAME OF
TEEL IRRIGATION DISTRICT
 SURVEYED 1989

CORRECTED POD LOCATION
 MAY 25, 1999

-  PRIMARY IRRIGATION PERMIT 25920
-  PRIMARY IRRIGATION PERMIT 25924

DIV. PT. LOCATED
 NORTH 76 DEG, 45 MIN, 56 SEC EAST, 2913.19 FEET
 FROM WEST 1/4 CORNER, SECTION 21

LEGEND

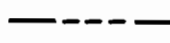
-  LANDS UNDER APPLICATION NO. 29929
-  LANDS UNDER APPLICATION NO. 32422
-  TEEL DISTRICT BOUNDRY LINE

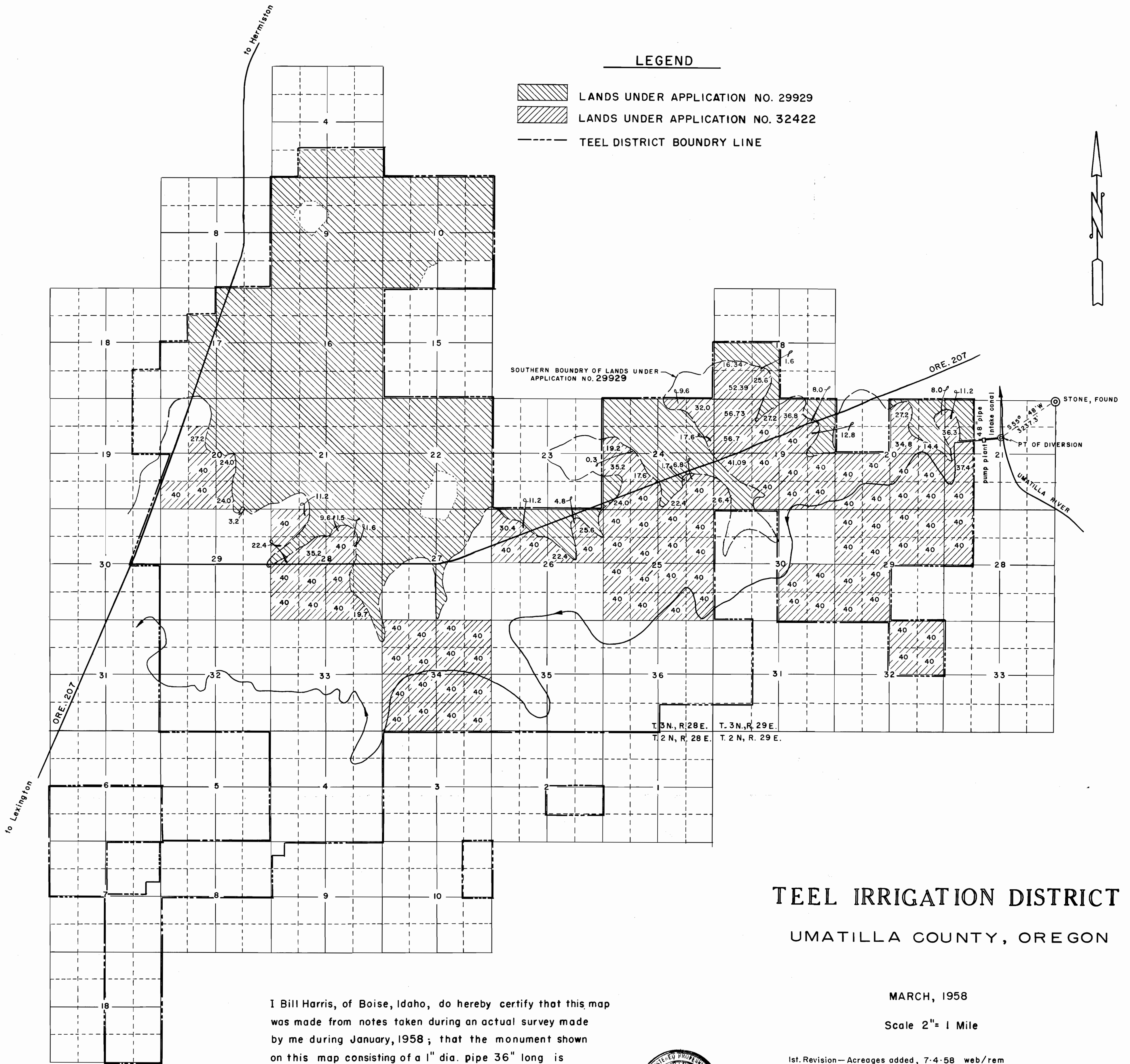

TEEL IRRIGATION DISTRICT
UMATILLA COUNTY, OREGON

MARCH, 1958

Scale 2" = 1 Mile

1st. Revision—Acreages added, 7-4-58 web/rem

I Bill Harris, of Boise, Idaho, do hereby certify that this map was made from notes taken during an actual survey made by me during January, 1958; that the monument shown on this map consisting of a 1" dia. pipe 36" long is 3237.3' S55° 48' W from N.E. Cor. Sec. 21, T. 3N., R. 29 E.

Bill Harris
Bill Harris
March 11, 1958



Application No. 32422
Permit No. 25924

Spike

1101

T. 3 N. R. 29 E. W.M.

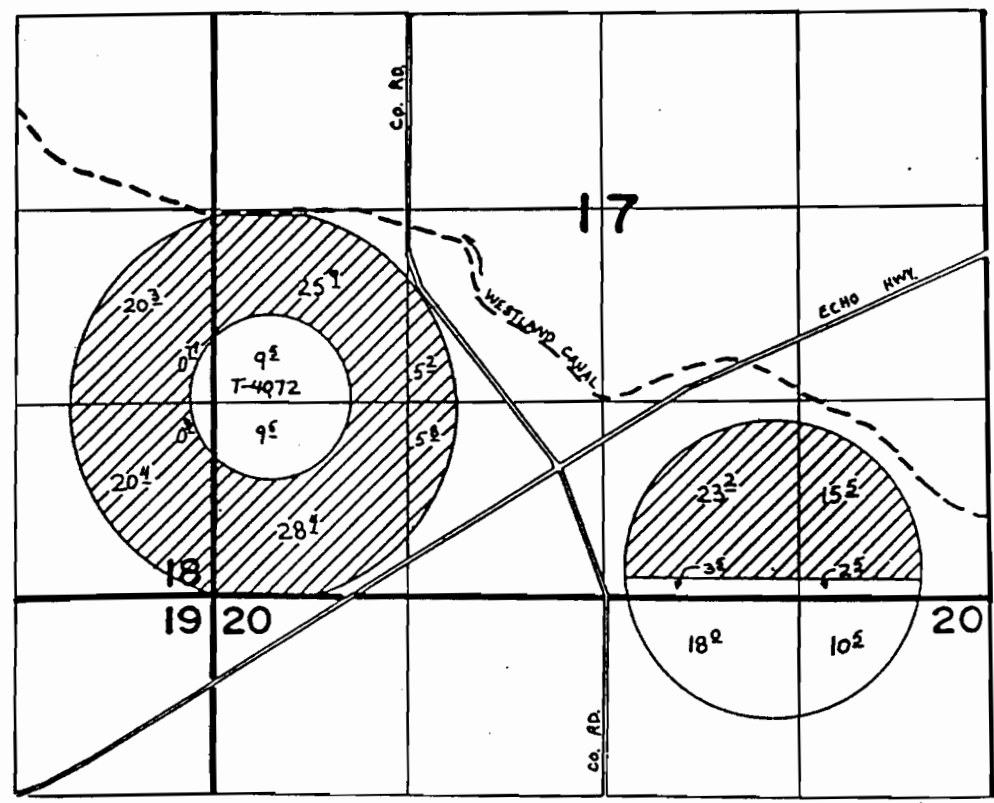

215
 13.0

 34.5

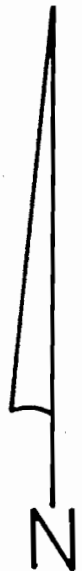

Scale 1" = 1320'

FINAL PROOF SURVEY UNDER

Application No. 61.736... Permit No. 47.6.73.....
IN NAME OF

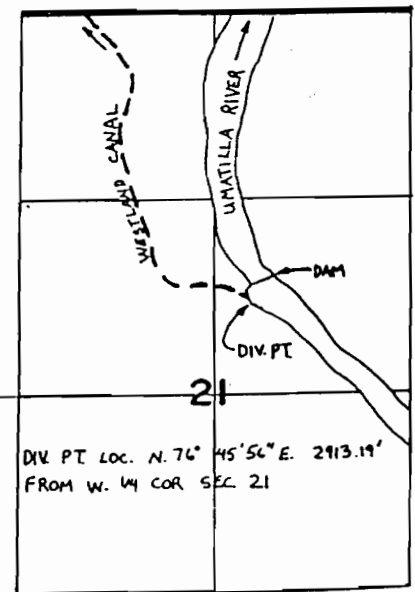

.....SPIKE RANCH, INCORPORATED.....

Surveyed Jan 5 1987, by V. Church.....

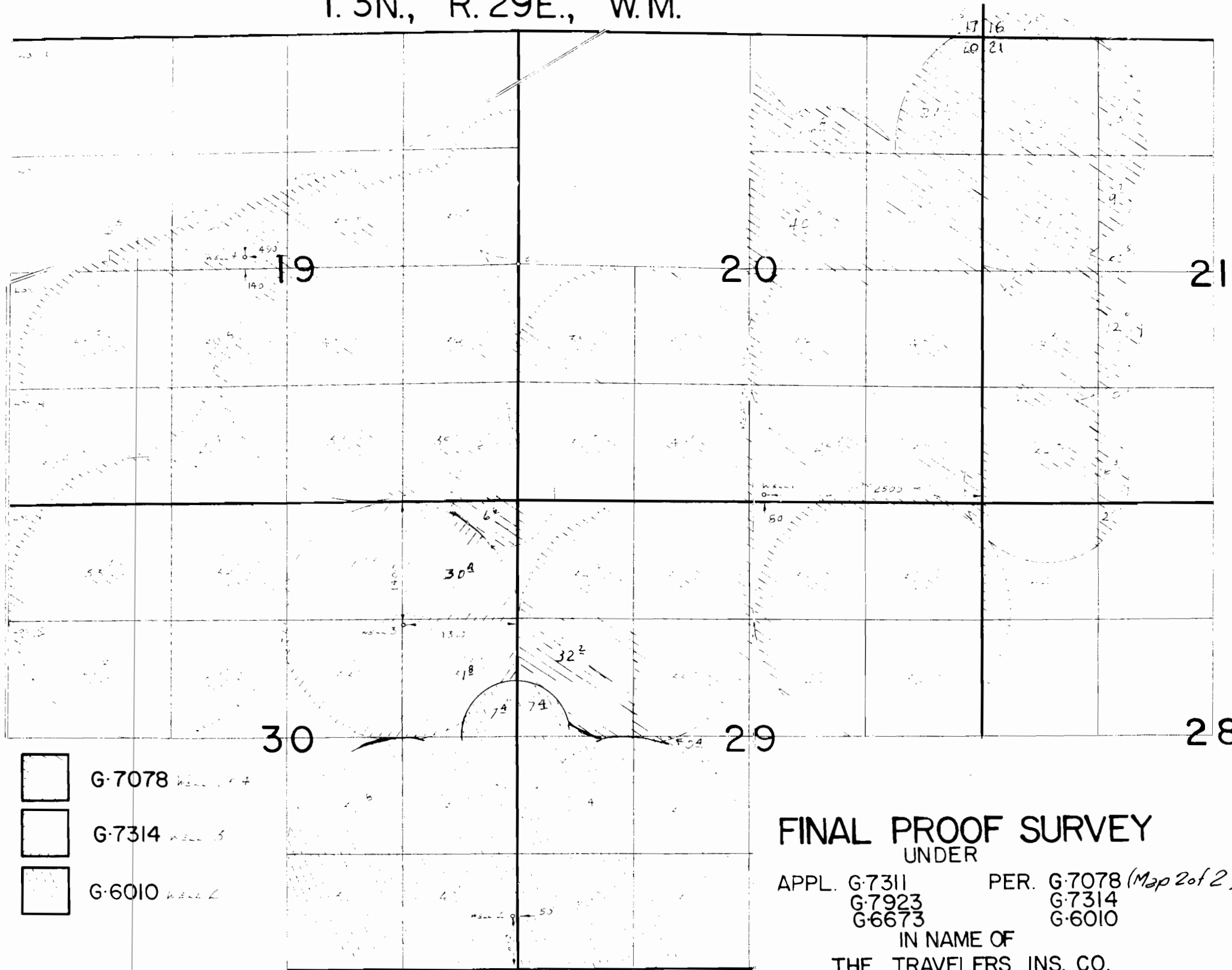

T. 3N., R. 29E., W.M.



-  G-7078
-  G-7314
-  G-6010

FINAL PROOF SURVEY
UNDER

APPL. G-7311 PER. G-7078 (Map 2 of 2)
 G-7923 G-7314
 G-6673 G-6010

IN NAME OF
THE TRAVELERS INS. CO.

Surveyed July 12, 1912, by J. H. ...