

Survey for Joseph W. Twigg,
Route #2,
Cornelius, Oregon.

In

Section 36, T1S, R3W, W.M.,
Washington County, Oregon.

Scale 1" = 400'

July 1951

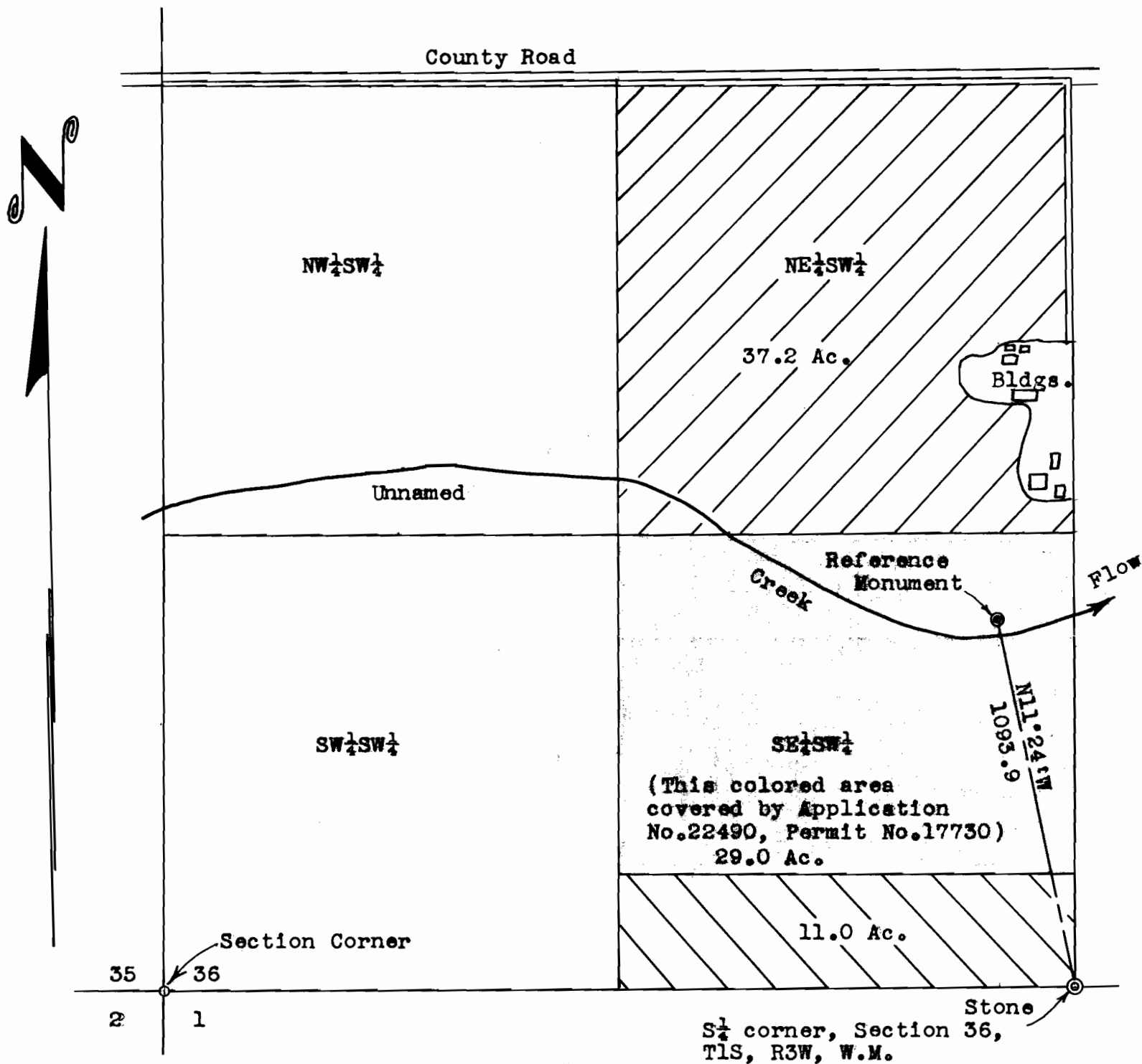

Total acreage requested in this application - 48.2

I, James W. Shaffer, of Hillsboro, Oregon, do hereby certify that this map was made from notes taken during an actual survey made by me on June 25, 1951; that the monument shown on this map consisting of a 1" x 36" iron pipe driven 30" into the ground is N11°24'W 1093.9 feet from the south quarter corner of Section 36, T1S, R3W, W.M., Washington County, Oregon.

Application No. 26265
Permit No. 20616

