

T. 1 S., R. 3 W., W. M.

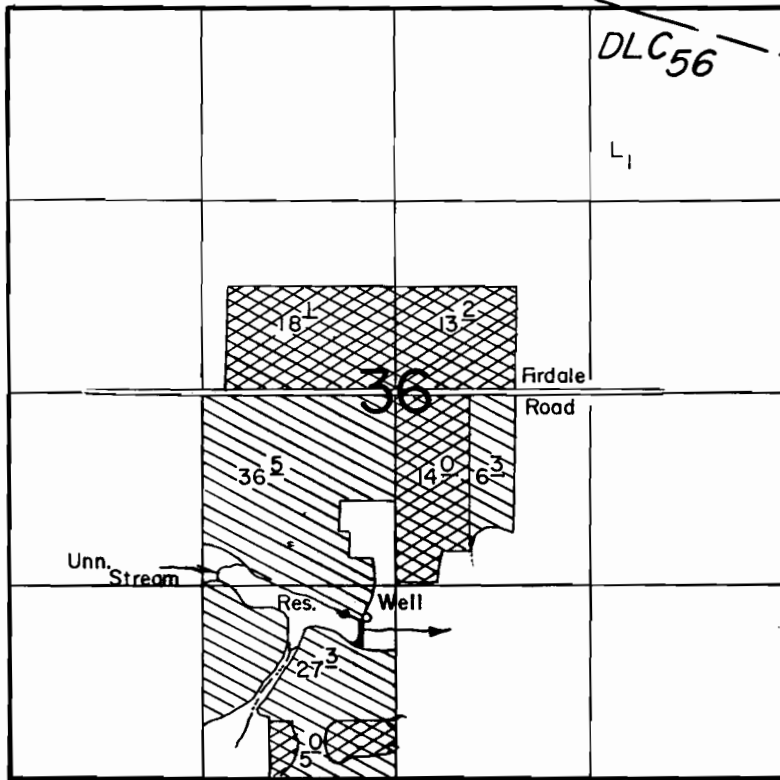

P.O.D. Loc. : 1000' N. & 240' W.
 Well Loc. : 1100' N. & 190' W., both from S. 1/4 Cor. Sec. 36.

Scale : 1" = 1320'

FINAL PROOF SURVEY

UNDER
 Transfer 5797

68724

49702

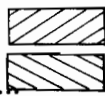

Application No. G-11523. Permit No. G-10621

IN NAME OF

RICHARD L. & SANDRA M. TWIGG, dba TWIGG FARM

Surveyed JUNE..... 1987, by Ben Bishop.....





SECTION 36, T.15., R.3W., W.M.
WASHINGTON COUNTY, OREGON

RECEIVED
MAY 16 1995
WATER RESOURCES DEPT.
SALEM, OREGON



MAP BASE:
1993 WAC PHOTO
COUNTY TAX MAP
ODWR CERTIFICATE MAPS



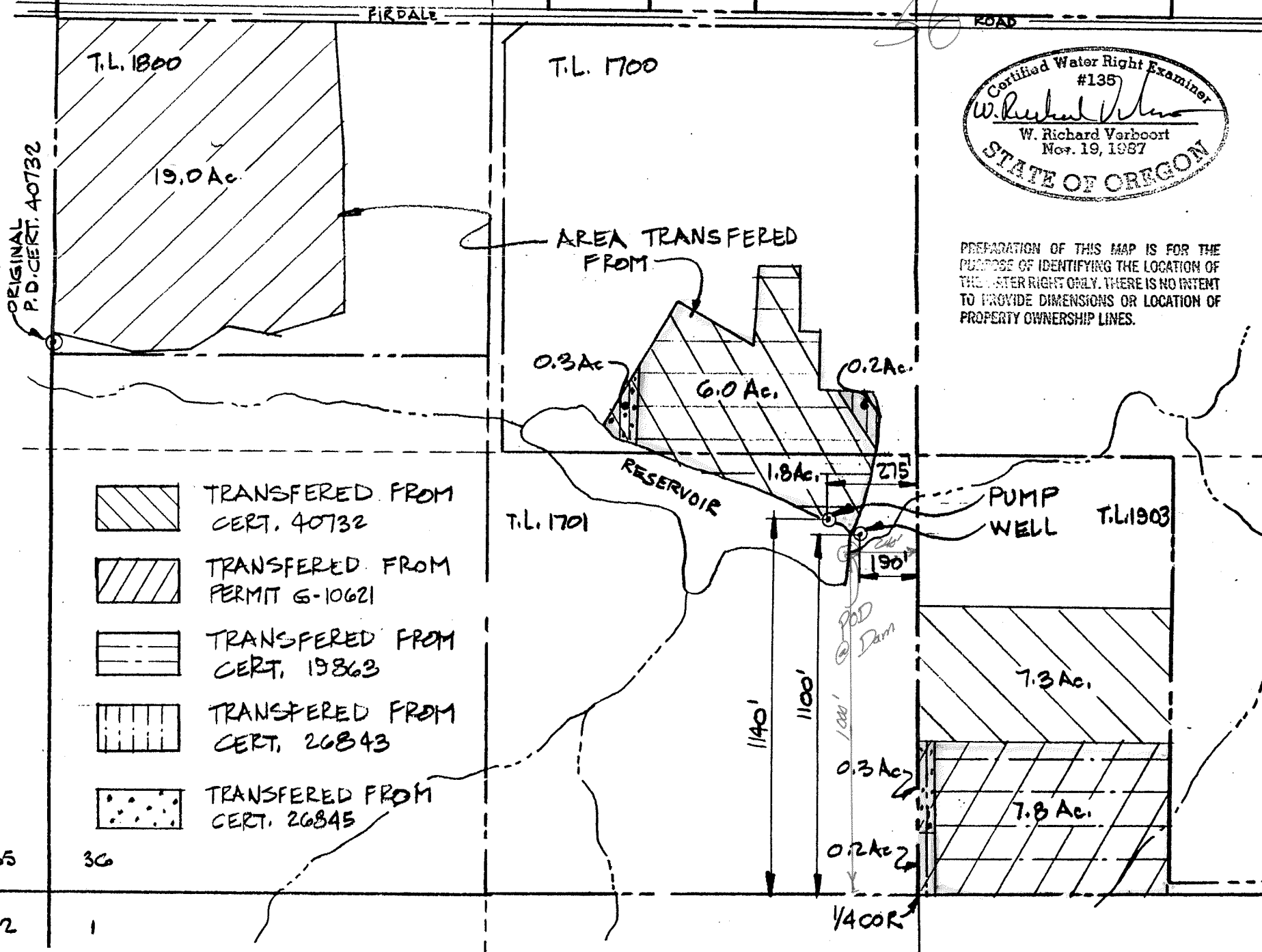
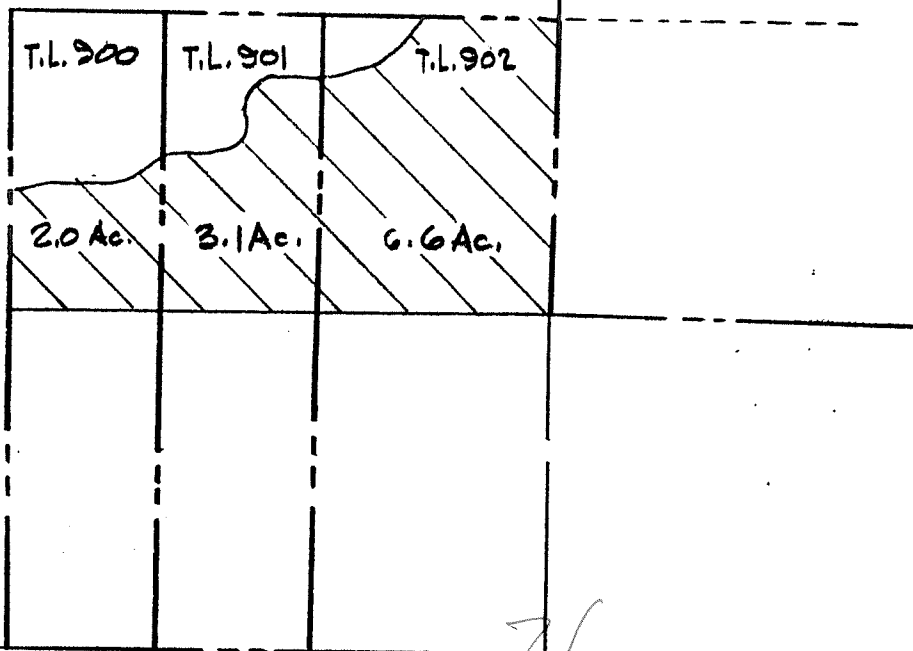

SCALE: 1"=400'

-  CERT. 40732
-  CERT. 26843
-  PERMIT G-10621 - Suppl
(SURVEYED 6/87 ODWR)
-  CERT. 19863
-  CERT. 26845 - Suppl

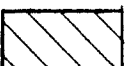
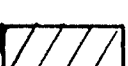

Certified Water Right Examiner
#135
W. Richard Verboort
W. Richard Verboort
Nov. 19, 1987
STATE OF OREGON

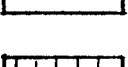
PREPARATION OF THIS MAP IS FOR THE
PURPOSE OF IDENTIFYING THE LOCATION OF
THE WATER RIGHT ONLY. THERE IS NO INTENT
TO PROVIDE DIMENSIONS OR LOCATION OF
PROPERTY OWNERSHIP LINES.

-  TRANSFERRED FROM
CERT. 40732
-  TRANSFERRED FROM
PERMIT G-10621
-  TRANSFERRED FROM
CERT. 19863
-  TRANSFERRED FROM
CERT. 26843
-  TRANSFERRED FROM
CERT. 26845

TRANSFER APPLICATION

REV. 5-5-95

VERBOORT ENGINEERING
AGRICULTURE • CIVIL • WATER RESOURCES
HILLSBORO, OREGON

	by	date
designed	WRV	6.29.94
drawn	JER	6.29.94
checked	WRV	6.29.94
drawing no.	94-B-14	
sheet no.	1/1	

RICHARD L. & SANDRA M. TWIGG
dba TWIGG FARM
31500 S.W. FIRDALE ROAD
CORNELIUS, OR 97113