

T.29S. R.5W. W.M. .

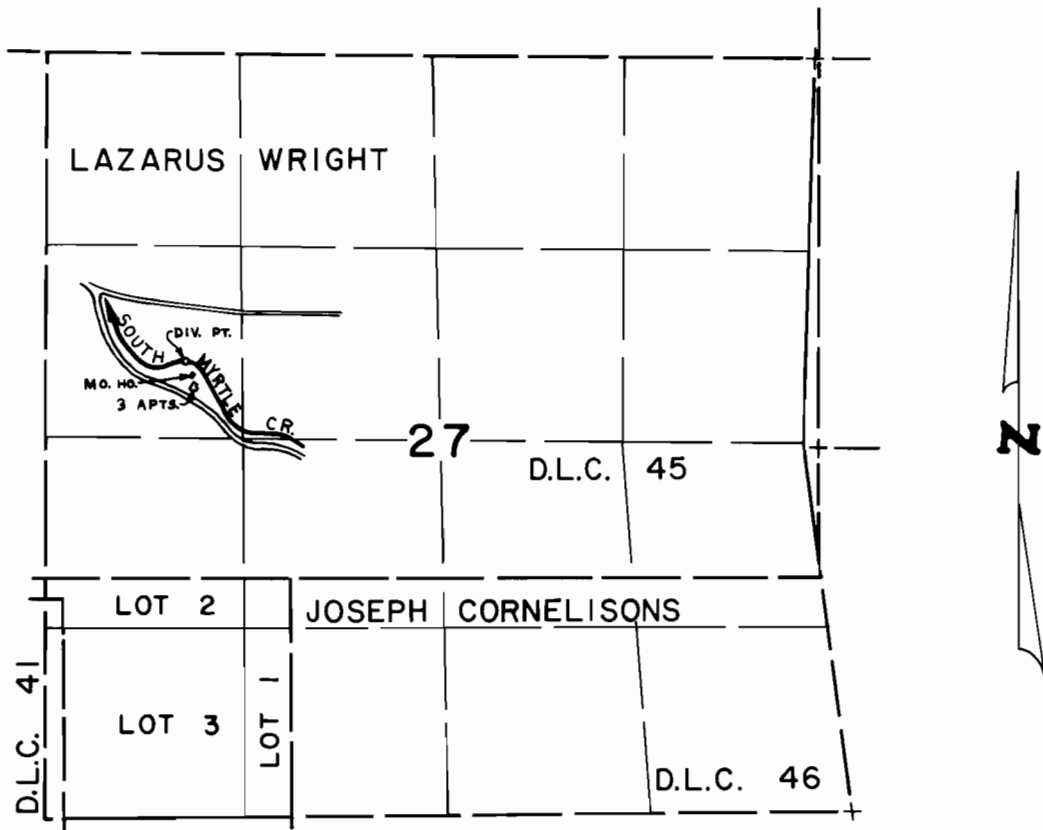

DIV. PT. LOCATED 2,055' S. & 4,345' W. FROM N.E. CORNER SEC. 27

SCALE: 4" = 1 mile

FINAL PROOF SURVEY

UNDER

Application No. 57728. Permit No. 43488.....
IN NAME OF

.....LILLIAN.....MCANALLY.....

Surveyed DEC...29 1983, by L...CASHION.....