

SECTION 21 & 28 T.1N., R.1W., W.M., WASHINGTON COUNTY, OREGON

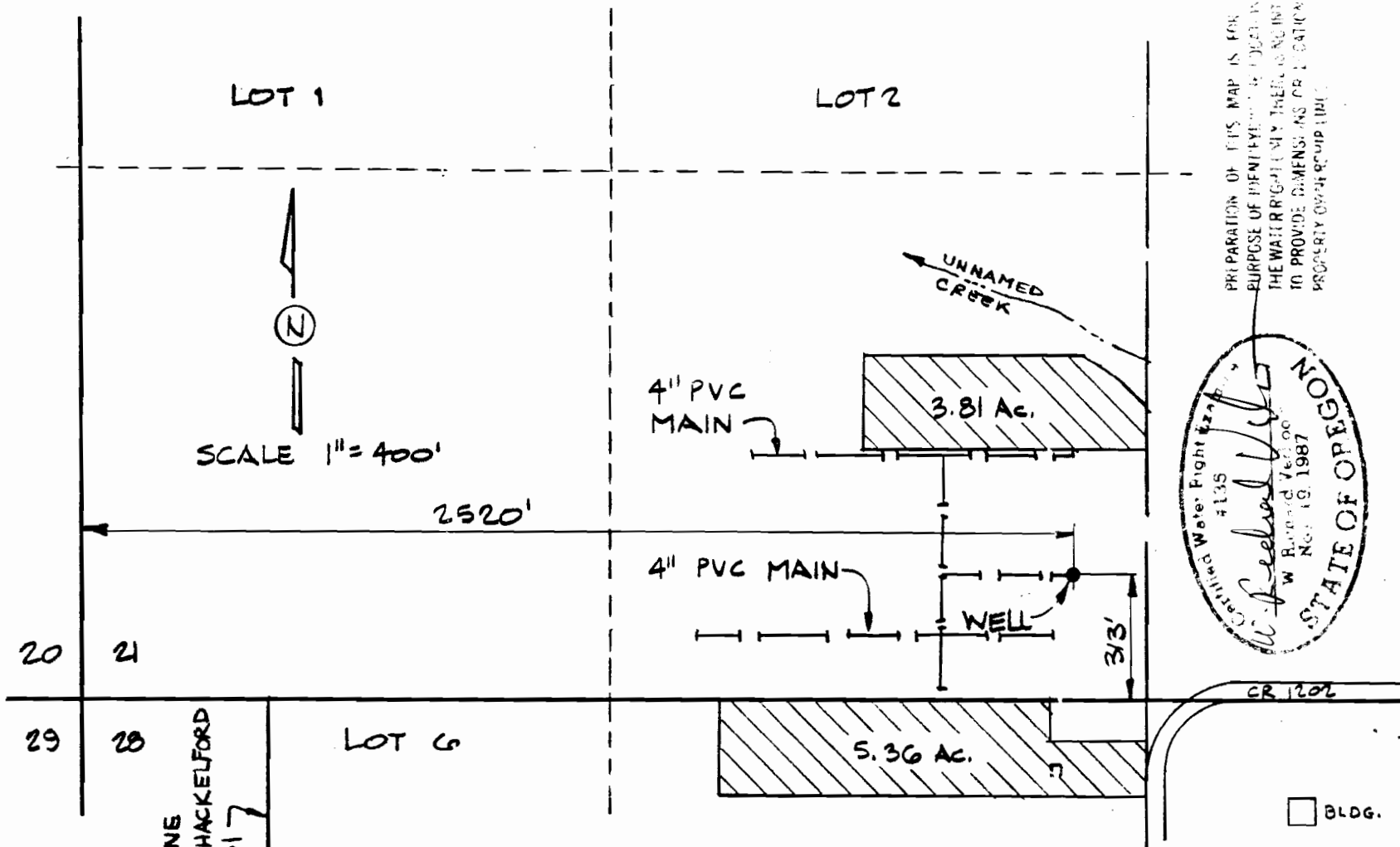

LOT 1

LOT 2

SCALE 1" = 400'

2520'

4" PVC MAIN

UNNAMED CREEK

3.81 Ac.

4" PVC MAIN

WELL

313'

5.36 Ac.

BLDG.

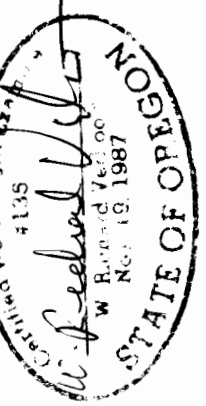

PREPARATION OF THIS MAP IS FOR THE PURPOSE OF IDENTIFYING THE LOCATION OF THE WATER RIGHT ONLY. THE ENGINEER IS NOT PROVIDING DIMENSIONS OR LOCATION PROPERTY OVERLAP OR ETC.

CASCADIAN NURSERIES, INC.
ALFRED MEISNER, OWNER
13495 N.W. THOMPSON ROAD
PORTLAND, OR 97229

designed	drawn	checked	drawing no.	sheet no.
WRV 10/91	WRV 10/91	WRV 10/91	91-A-18	1/1

VERBOORT ENGINEERING
AGRICULTURE-CIVIL-WATER RESOURCES
HILLSBORO, OREGON

20 21

29 28

EAST LINE
PAUL D. SHACKELFORD
DLC #617

LOT 6

FINAL PROOF SURVEY
APPLICATION G-11846 PERMIT G-11125
SURVEYED JULY 23, 1991