

RECEIVED

AUG 25 1998

WATER RESOURCES DEPT
SOUTH OREGON

Map of Beneficial Use
Under
APPLICATION G-12509

in the name of

ROBERT J. and MARIE GROSHONG
38162 Conser Road N.E.
Albany, Oregon 97321

Date of Site Inspection: August 6, 1998
Date of Map: August 20, 1998

Tax Lot: 900 (10-3W-19)
Source: A well in the Wilson Lake Basin

Area of Irrigation

Under G-12509, there are 10.3 acres being put to beneficial use as specified by quarter-quarter sections on the herein attached map.

I, JACK R. BURRELL, BEING DULY SWORN AS A WATER RIGHT EXAMINER, LICENSE NO. 209, HAVE PREPARED THIS MAP FOR ROBERT AND MARIE GROSHONG ON THIS 20TH DAY OF AUGUST 1998. THE AREAS HATCHED REPRESENT THE ACREAGE'S BEING IRRIGATED AT THE TIME OF THE SITE INSPECTION CONDUCTED ON AUGUST 6, 1998.

PREPARATION OF THIS MAP IS FOR THE PURPOSE OF IDENTIFYING THE LOCATION OF THE WATER RIGHT ONLY AND HAS NO INTENT TO PROVIDE DIMENSIONS OR LOCATION OF PROPERTY OWNERSHIP LINES.

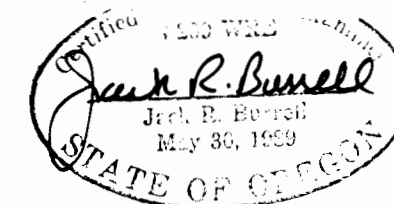

EXPIRATION DATE: 12/31/99

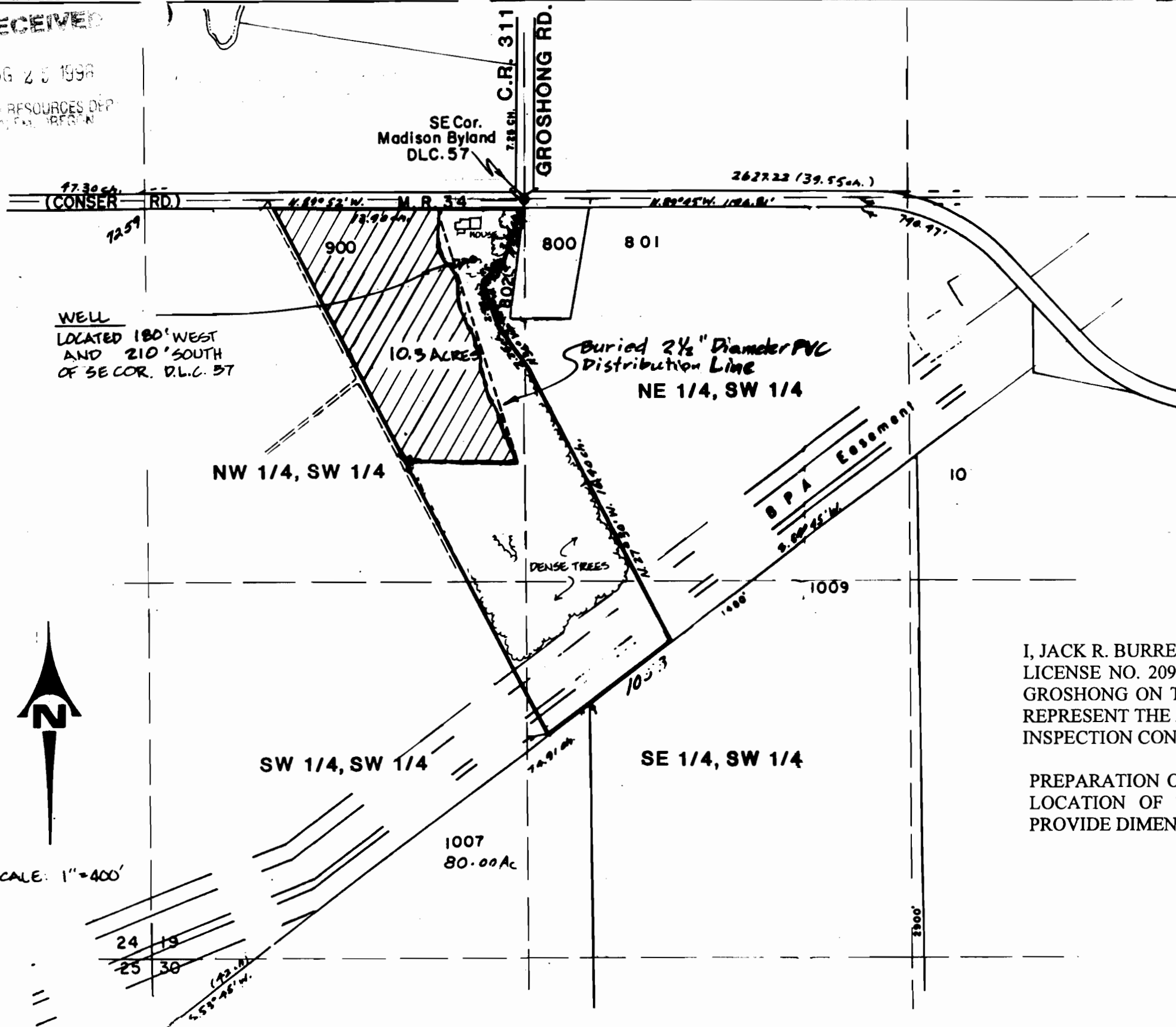

WELL
LOCATED 180' WEST
AND 210' SOUTH
OF SE COR. D.L.C. 57

Buried 2 1/2" Diameter PVC
Distribution Line
NE 1/4, SW 1/4

SE Cor.
Madison Byland
DLC. 57

NW 1/4, SW 1/4

SW 1/4, SW 1/4

SE 1/4, SW 1/4

1007
80.00 Ac

GROSHONG WATER RIGHTS
SW 1/4 SEC. 19, T.10 S., R.3 W., W.M.
LINN COUNTY, OREGON

KD ENGINEERING, INC.
278 N.W. HICKORY STREET
POST OFFICE BOX 728
ALBANY, OREGON 97321

Dsgn. by:	Scale: 1" = 400'	Sheet no.
Dwg. by: M.M. SCHULTZ	Date: Aug. 20, 1998	1 of 1
Ckd. by: J.R. BURRELL	Project no.: 91-44	

SCALE: 1" = 400'

