

RECEIVED

OCT 27 1997

WATER RESOURCES DEPT.
SALEM, OREGON

C-76095

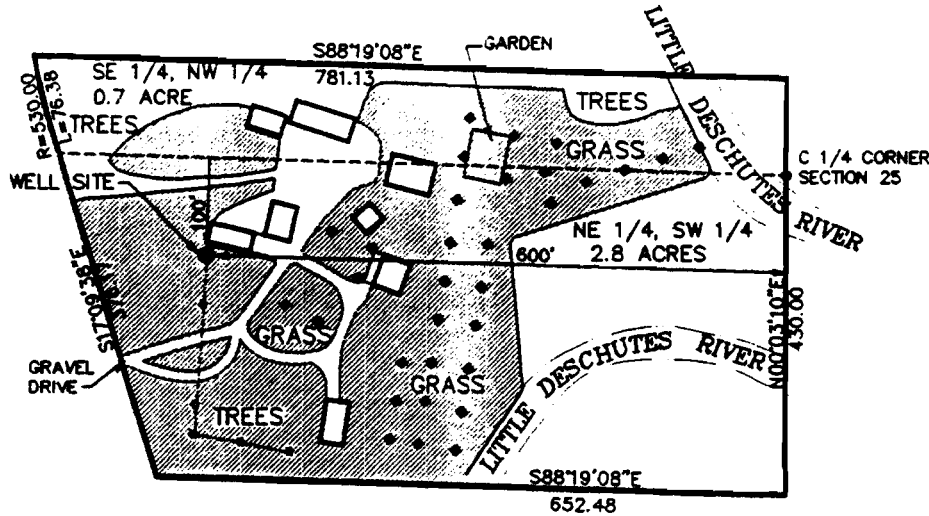

SECTION 25
T.22S., R.9E., W.M.
DESCHUTES COUNTY, OREGON
GROUND WATER RIGHT
FINAL PROOF SURVEY



SCALE: 1" = 200'
ASSESSOR'S MAP SCALE

THIS MAP IS FOR THE PURPOSE OF LOCATING A
WATER RIGHT AND IS NOT INTENDED TO PROVIDE
LEGAL DIMENSIONS FOR PROPERTY BOUNDARIES.

LEGEND:

-  STRUCTURE
-  TOTAL IRRIGATED AREA (3.5 ACRES)
- ◆ FLUSH QUICK CONNECT RISERS
- 2" RISERS (HAND LINES)

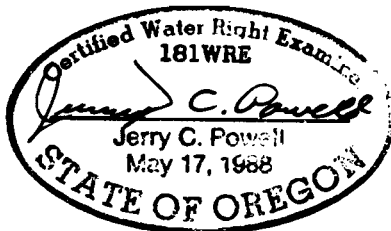

FILE NO. G-13154

PERMIT NO. G-12508

scale 1" = 100' design JCP
 date 9/19/94 drawn SMW
 file WREX0022\DWG\SPRINKLR.DWG

DEA
 DAVID EVANS AND ASSOCIATES, INC
 709 NW WALL STREET, SUITE 102
 BEND, OREGON 97701 (503)389-7614

WATER RIGHT MAP
FOR
JACKIE L. PRANTE

G-12508