

# Township 6 South, Ranges 1 West & 1 East, W.M.

Portions of Section 24 in Range 1 West  
& Section 19 in Range 1 East

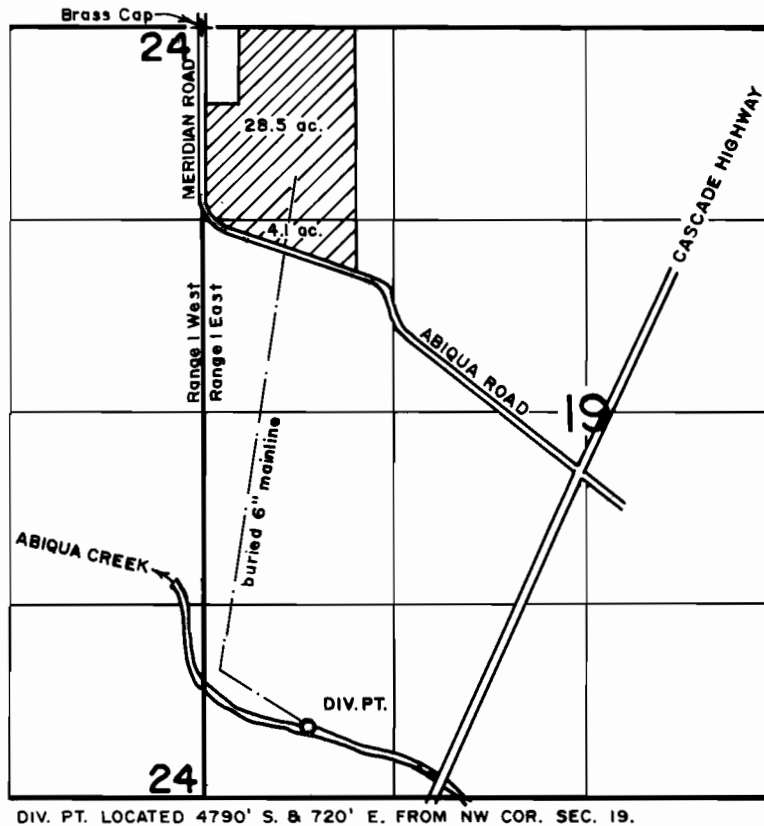

1" = 1320'

FINAL PROOF SURVEY  
under  
Appl. No. 70327, Per. No. 54014  
in name of

GOSCHIE FARMS, INC.

Apr. 17, 1998

RECEIVED

998

WATER RESOURCES DIV.  
SALMON REGION

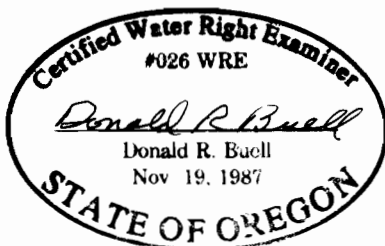

THIS MAP WAS PREPARED FOR THE PURPOSE OF IDENTIFYING THE LOCATION OF A WATER RIGHT ONLY AND IS NOT INTENDED TO PROVIDE LEGAL DIMENSIONS OR LOCATION OF PROPERTY OWNERSHIP LINES.