

TOWNSHIP 4 NORTH, RANGE 29 EAST, W.M.

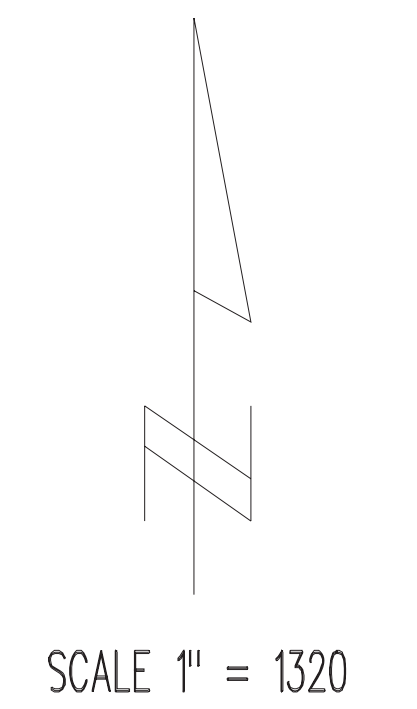
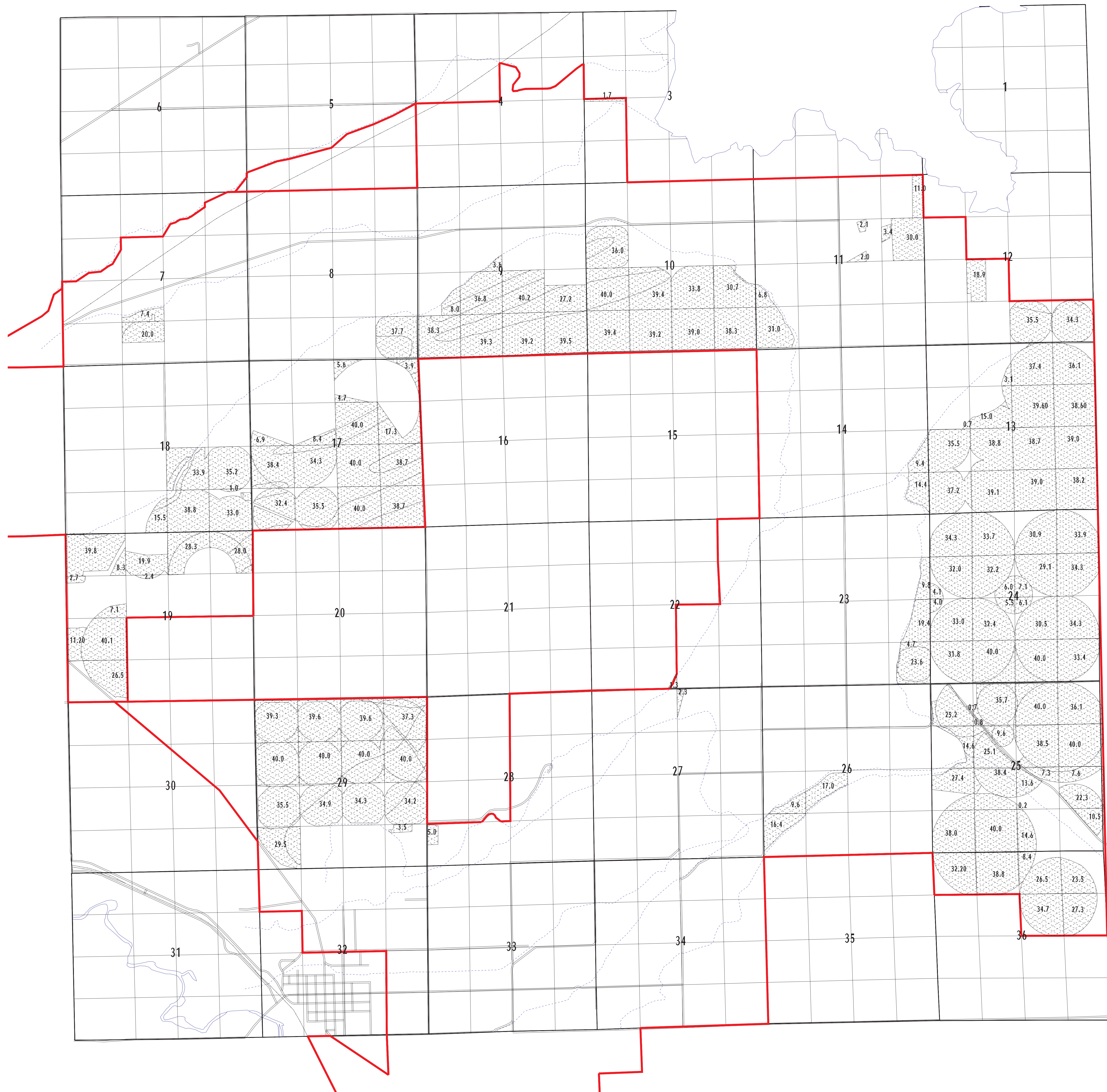
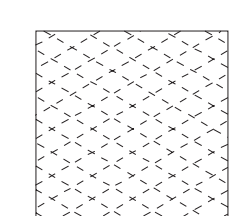

SCALE 1" = 1320

FINAL PROOF  
UNDER  
APPLICATION 41015 PERMIT 30789  
IN NAME OF  
STANFIELD IRRIGATION DISTRICT  
SURVEYED 1989

 PRIMARY IRRIGATION  
PERMIT 30789

TOWNSHIP 3 NORTH, RANGE 29 EAST, W.M.

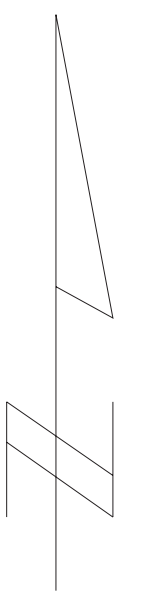
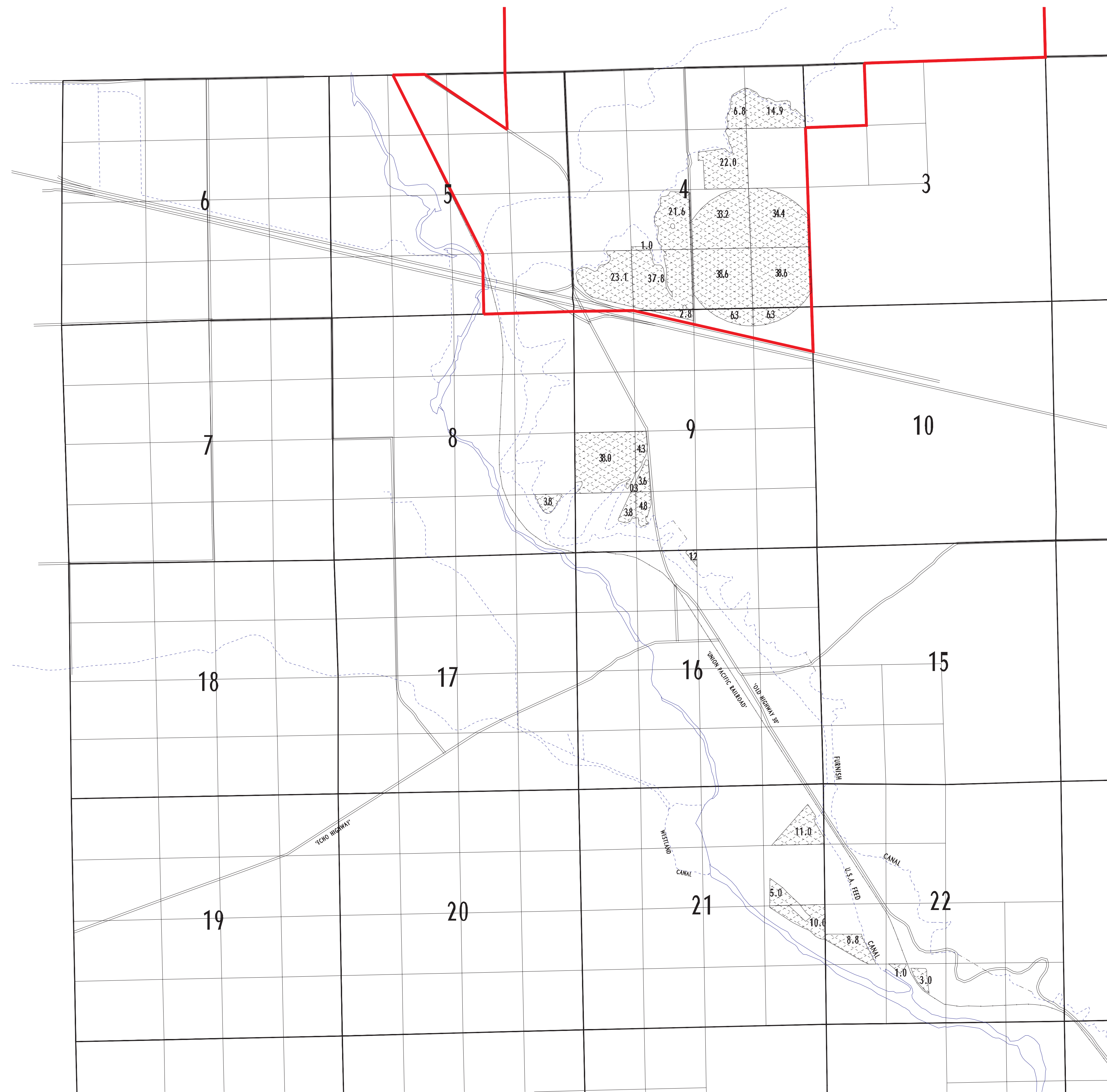

SCALE 1" = 1320

FINAL PROOF SURVEY  
 UNDER  
 APPLICATION 41015 PERMIT 30789  
 IN NAME OF  
 STANFIELD IRRIGATION DISTRICT  
 SURVEYED 1989

 PRIMARY IRRIGATION  
 PERMIT 30789

T.4N., R.28E., W.M.

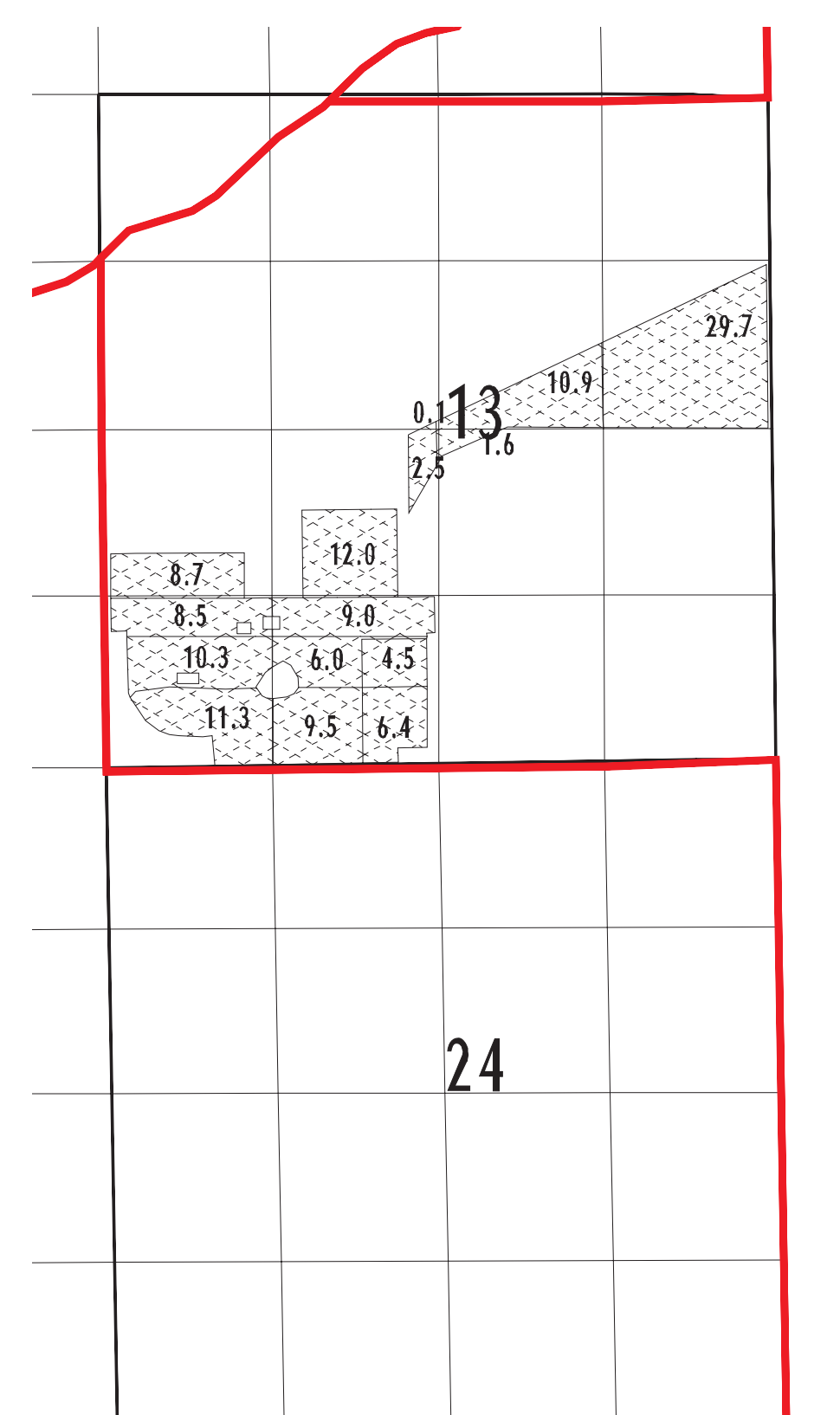

POINT OF DIVERSION

T.3N., R.29,30E., W.M.

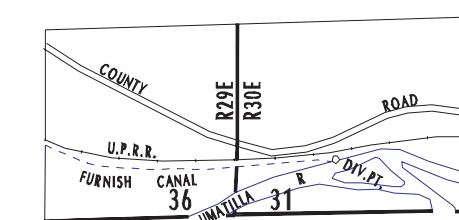

POINT OF DIVERSION LOCATED  
 380 FT. NORTH AND 650 FT. EAST  
 FROM THE SOUTHWEST CORNER  
 OF SECTION 31