

G-8126

76128

56282

76307

# T. 3N., R. 29E., W.M.

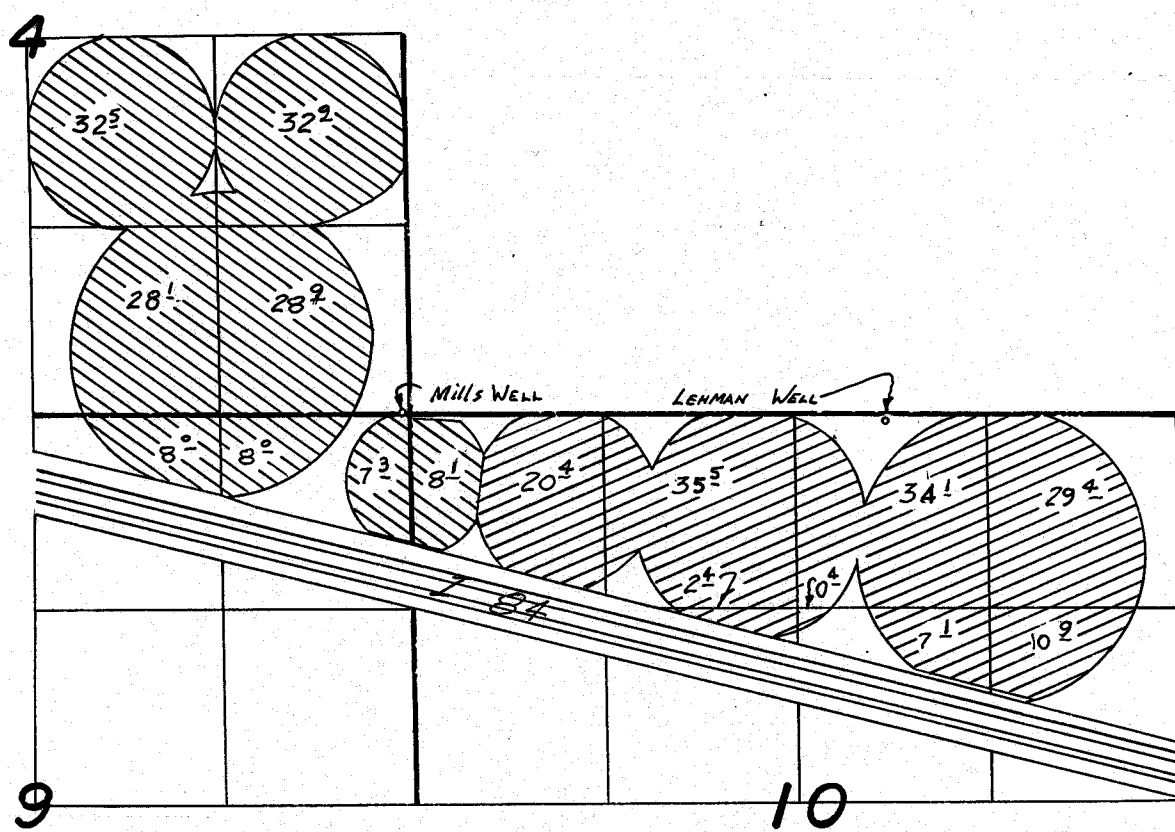

MILLS WELL Loc: 10' N. & 60' W. FROM SE COR. SEC 4

Mills 

LEHMAN WELL Loc: 50' S. & 2020' W. FROM NE COR. SEC 10 LEHMAN

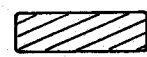

## FINAL PROOF SURVEY UNDER

Application No. G-8772 Permit No. G-8126  
IN NAME OF  
Lehman Enterprises Inc.  
Steve and Judy Mills

Surveyed MAY 13 1982, by V.L. Church