

T. 12 S. R. 2 W. W.M.

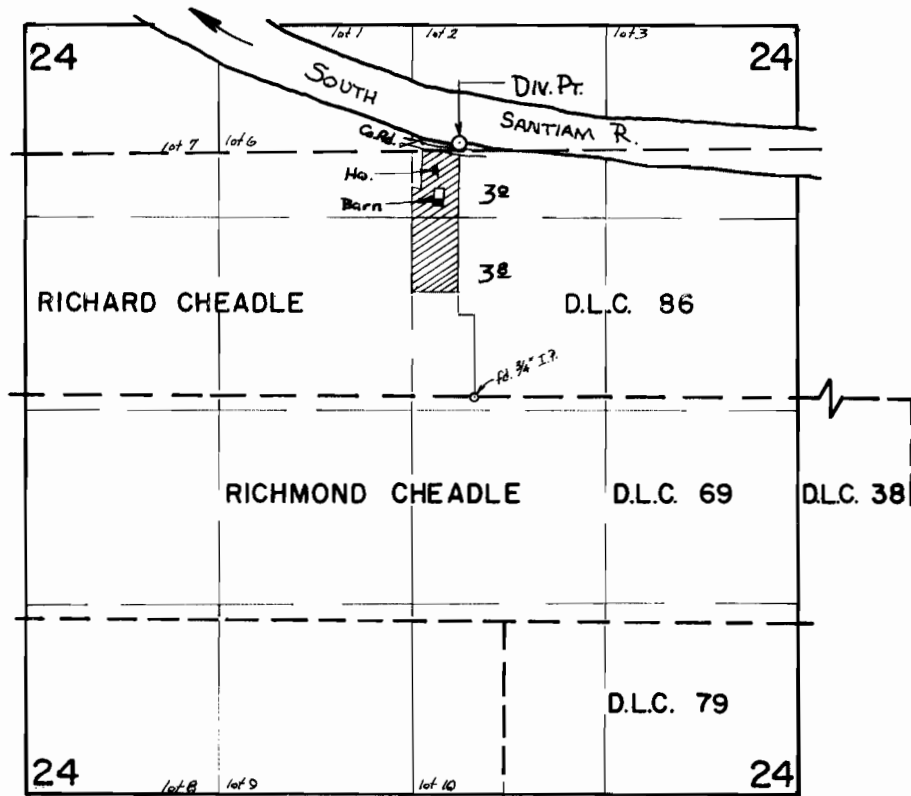

DIV. PT. LOC. 1770' N. & 4800' W. fm. NE COR. RICHMOND CHEADLE D.L.C. 38

FINAL PROOF SURVEY UNDER

Application No. 42618 Permit No. 31835
IN NAME OF

WALTER W. & JO ANN POPE

Surveyed 10 JULY 1970, by R. MUCKEN.