

RECEIVED
MAR 6 1952
STATE ENGINEER
SALEM, OREGON

I, William L. Wales, of Klamath Falls, Oregon, do hereby certify that this map was made from notes taken during an actual survey made by me on Oct. 13th, 1946, May 3rd, 1947, & May 20th, 1949; that the monument shown on this map consisting of a 1½" pipe, 30" long, driven in the ground 36", is at the section corner common to Sections 15, 16, 21 & 22, T. 33 S., R. 7½ E., W.M.

William L. Wales
Registered Professional Engineer,
Oregon No. 1347
Date of Registration Aug. 4th, 1927.

T. 33 S., R. 7½ E., W.M.

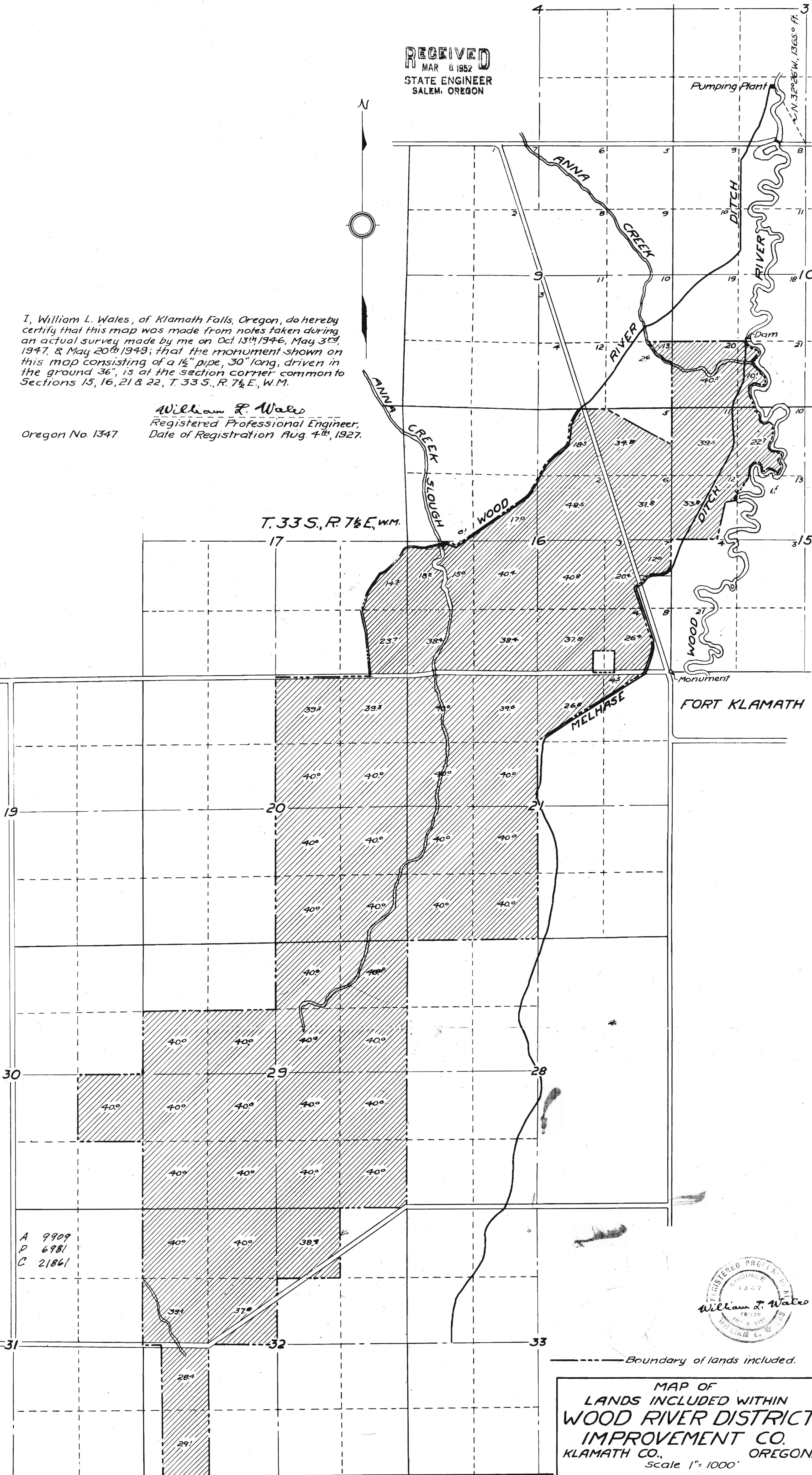

A 9909
P 6981
C 21861



Boundary of lands included.

MAP OF
LANDS INCLUDED WITHIN
WOOD RIVER DISTRICT
IMPROVEMENT CO.
KLAMATH CO., OREGON.
Scale 1" = 1000'

Survey & Map by William L. Wales & Son,
Klamath Falls, Oregon.