

AUG 22 1988

WATER RESOURCES DEPT.  
SALEM, OREGON

# TOWNSHIP 33 SOUTH, RANGE 7 1/2 EAST, W.M.

CLAIM OF BENEFICIAL USE MAP

FOR

PERMIT NO. 50171

ROGER NICHOLSON CATTLE COMPANY

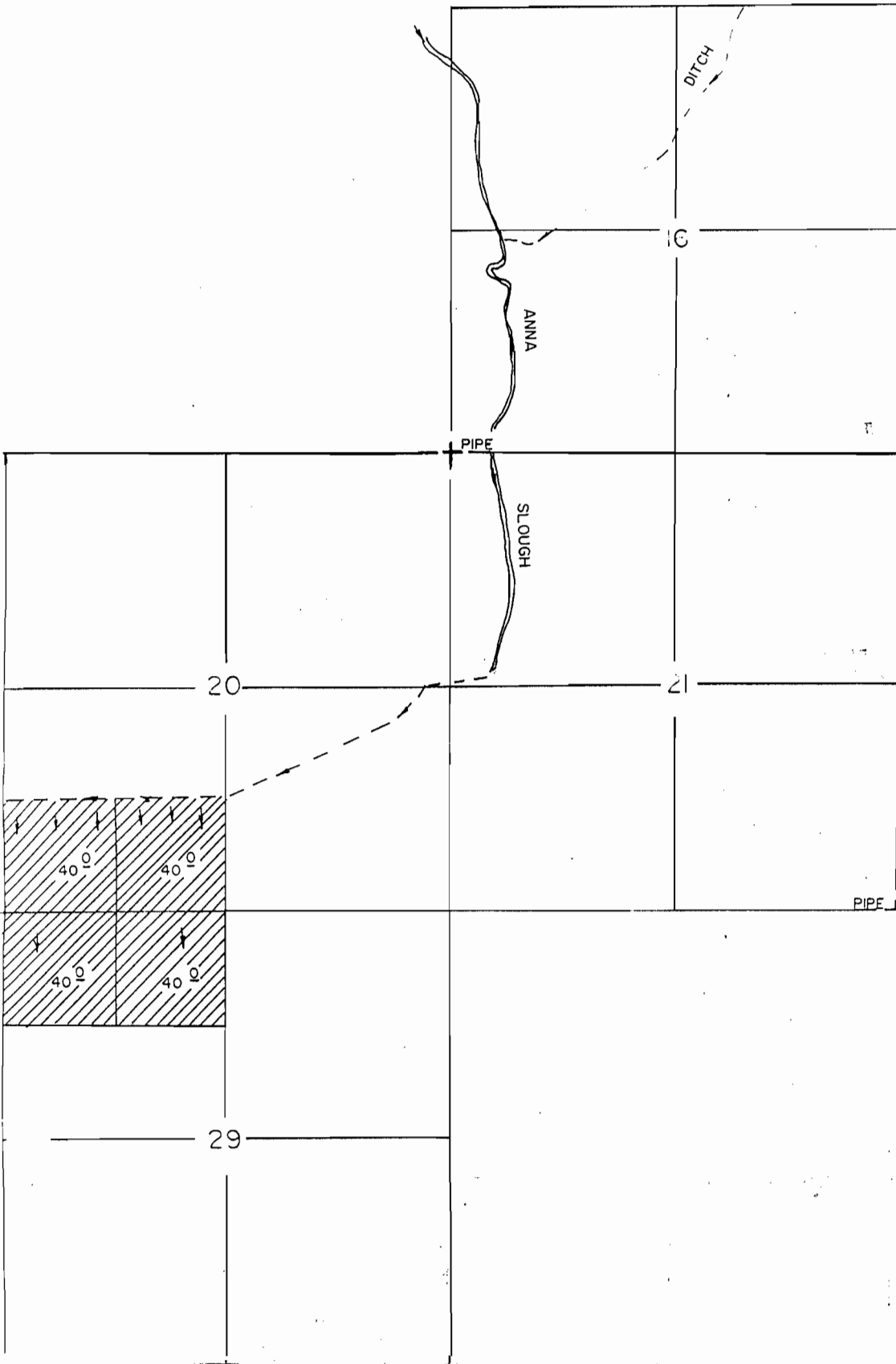
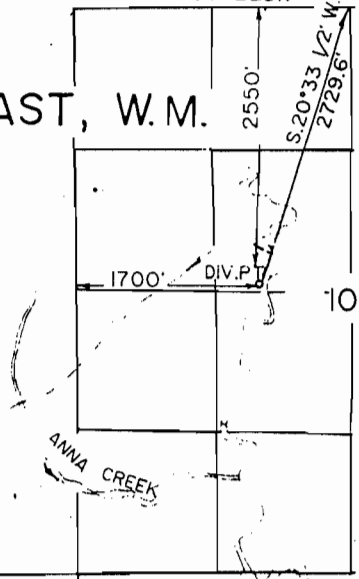

THIS MAP IS INTENDED TO SHOW WATER USE ONLY, AND SHOULD NOT BE USED AS A PROPERTY SURVEY.

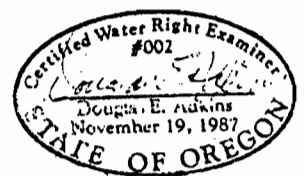

 SUPPLEMENTAL WATER RIGHT



SCALE: 4" = 1 MILE

ADKINS CONSULTING ENGINEERS, INC.  
1453 ESPLANADE AVENUE  
KLAMATH FALLS, OR 97601  
(503) 884-4666

JOB NO. 1264-01