

**RECEIVED**

MAR 15 1999

WATER RESOURCES DEPT.  
SALEM, OREGON  
THE DALLES DAM

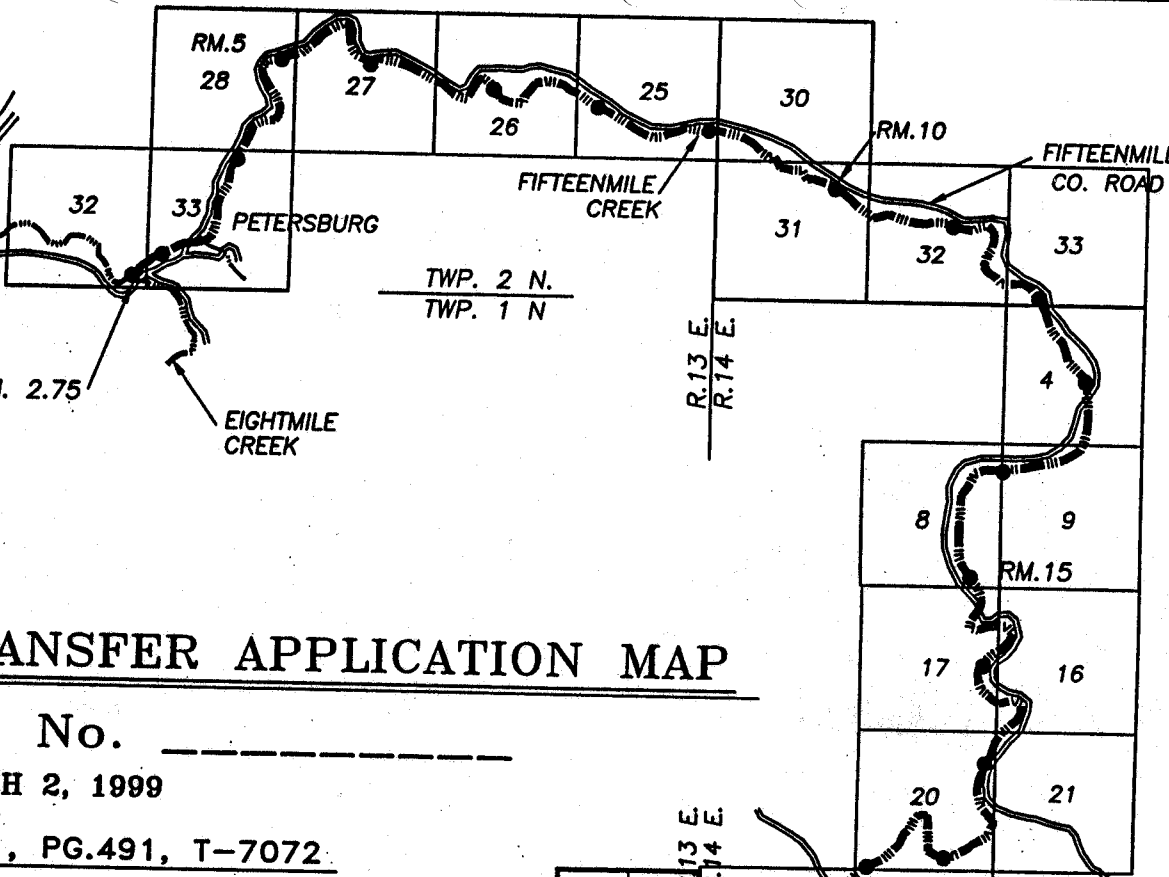
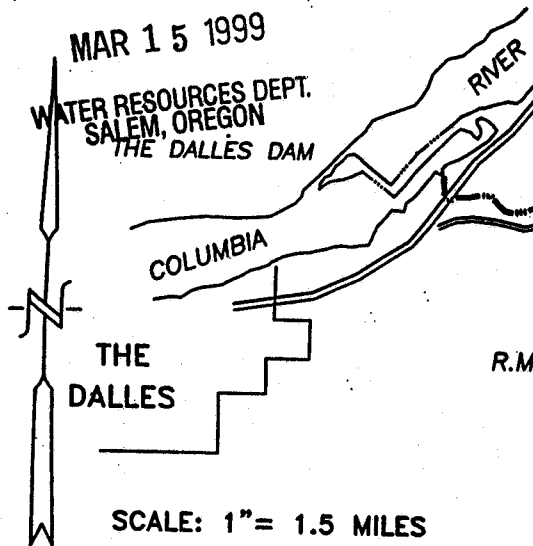

# WATER RIGHT TRANSFER APPLICATION MAP

TRANSFER No. \_\_\_\_\_

MARCH 2, 1999

CERTIFICATE: SP. ORDER V.51, PG.491, T-7072.

23 24  
26 25

24 19  
25 30

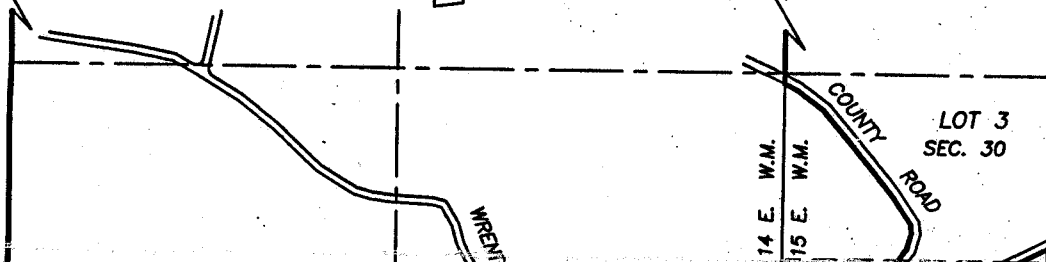

**APPLICANT:**

OREGON WATER TRUST  
111 SW. NAITO PARKWAY  
SUITE 404  
PORTLAND, OR 97204  
PH. (503) 226-9055

**ON BEHALF OF LANDOWNERS:**

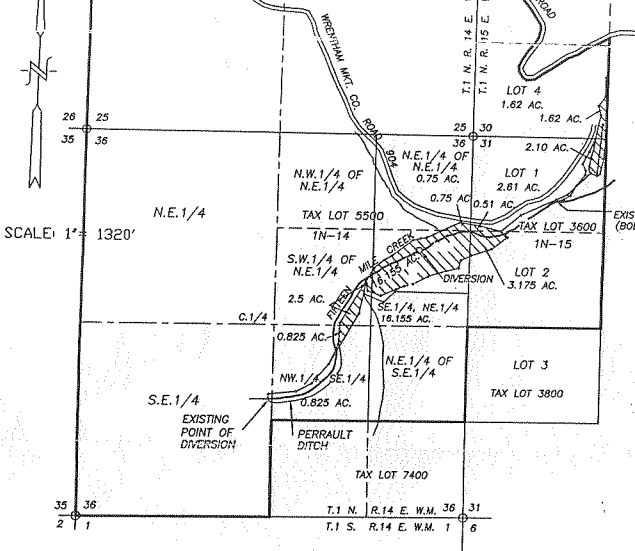

ON BEHALF OF LANDOWNERS:  
 VERNON AND LUCILLE KELLY  
 8530 SW. SECRETARIAT TERRACE  
 BEAVERTON, OREGON. 97008  
 PH. (503) 579-3641

WILBUR AND EMILY KELLY  
 6055 ROWENA RIVER ROAD,  
 THE DALLES, OR. 97058  
 PH. (541) 296-2792

POINT OF DIVERSION:  
 1050' NORTH AND 700' WEST  
 OF THE 1/4 CORNER, SECTIONS  
 31 AND 36.

PLACE OF USE:  
 GOV'T. LOTS 1 & 2, SECTION 31  
 T.1N., R.15E. AND NE.1/4 AND  
 NW.1/4 OF SE.1/4, SECTION 36  
 T.1N., R.14E. W.M.

PROPOSED PLACE OF USE:  
 FIFTEENMILE CREEK: FROM POINT  
 OF DIV. (R.M. 21.15) TO THE  
 CONFLUENCE OF EIGHTMILE CREEK  
 AT R.M. 2.75.

SECTIONS 25 & 36, T.1 N. R.14 E. AND  
 SECTIONS 30 & 31, T.1 N. R.15 E. W.M.  
 WASCO COUNTY, OREGON

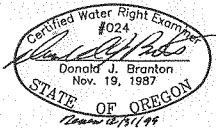

NOTE:  
 "THIS MAP IDENTIFIES THE LOCATION OF  
 THE WATER RIGHT ONLY AND IS NOT  
 INTENDED TO PROVIDE DIMENSIONS OR  
 LOCATE PROPERTY OWNERSHIP LINES."

**TENNESON ENGINEERING CORP.**  
 CONSULTING ENGINEERS  
 409 LINCOLN STREET  
 THE DALLES, OREGON 97058  
 PH. 541-296-9177 FAX 541-296-6657