

T1S, R4E

MULTNOMAH CO.
CLACKAMAS CO.

22|23
27|26

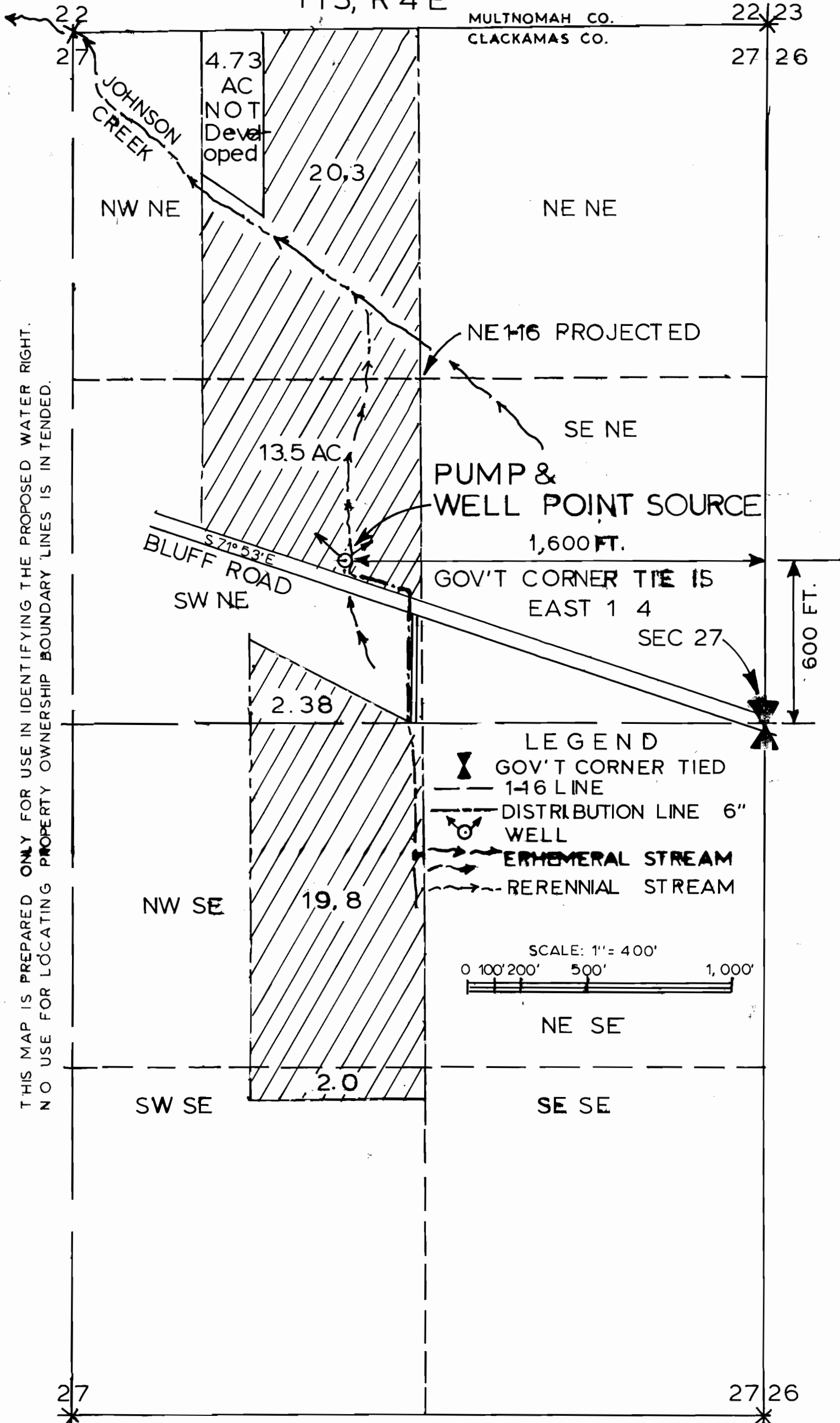

THIS MAP IS PREPARED ONLY FOR USE IN IDENTIFYING THE PROPOSED WATER RIGHT.
NO USE FOR LOCATING PROPERTY OWNERSHIP BOUNDARY LINES IS INTENDED.



FINAL PROOF SURVEY

UNDER
APPLICATION No. G-11925 PERMIT No. G-11072
IN NAME OF

MOLLER'S NURSERY, INC., dba
L&S PROPERTIES
L. A. MOLLER-SEILER
S. M. MacLeod

RECEIVED

JUL 15 1991

WATER RESOURCES DIV.
SALEM, OREGON

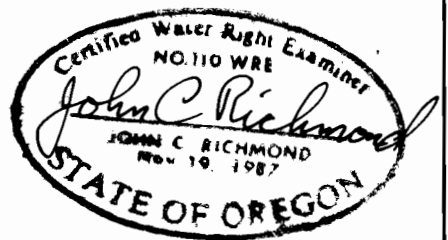

SURVEYED: JUNE 22, 1991 By: J. RICHMOND

Job 900602

per 6/22/91