

RECEIVED

OCT 13 1998

WATER RESOURCES DEPT.  
SALEM, OREGON

North Umpqua River

North Boundary DLC No. 47

(Island)

19 & 20

1/4 S & NE corner Calvin  
C. Reed DLC No. 47

East Boundary DLC No. 47

Scale: 1" = 100 ft.

Point of diversion is 930 ft. South  
& 1,240 ft. West of the east 1/4  
corner of Section 19.



**FINAL PROOF SURVEY OF A  
PERMIT TO APPROPRIATE SURFACE WATER FROM  
THE CALVIN C. REED DLC NO. 47 & FROM THE  
NE 1/4 SE 1/4 OF SECTION 19, T26S, R5W, W.M.,  
DOUGLAS COUNTY, OREGON**

**Application No. S-82058  
Permit No. 53409**

For: Marvin R. & Carol A. Kidd  
P.O. Box 49  
Winchester, Oregon 97495

By: Shaner Engineering, Inc.  
P.O. Box 1430  
Roseburg, Oregon 97470

August 31, 1998

Note:  
This map is for water rights  
purposes and is not a property  
line survey.

SE 1/16  
(Projected)

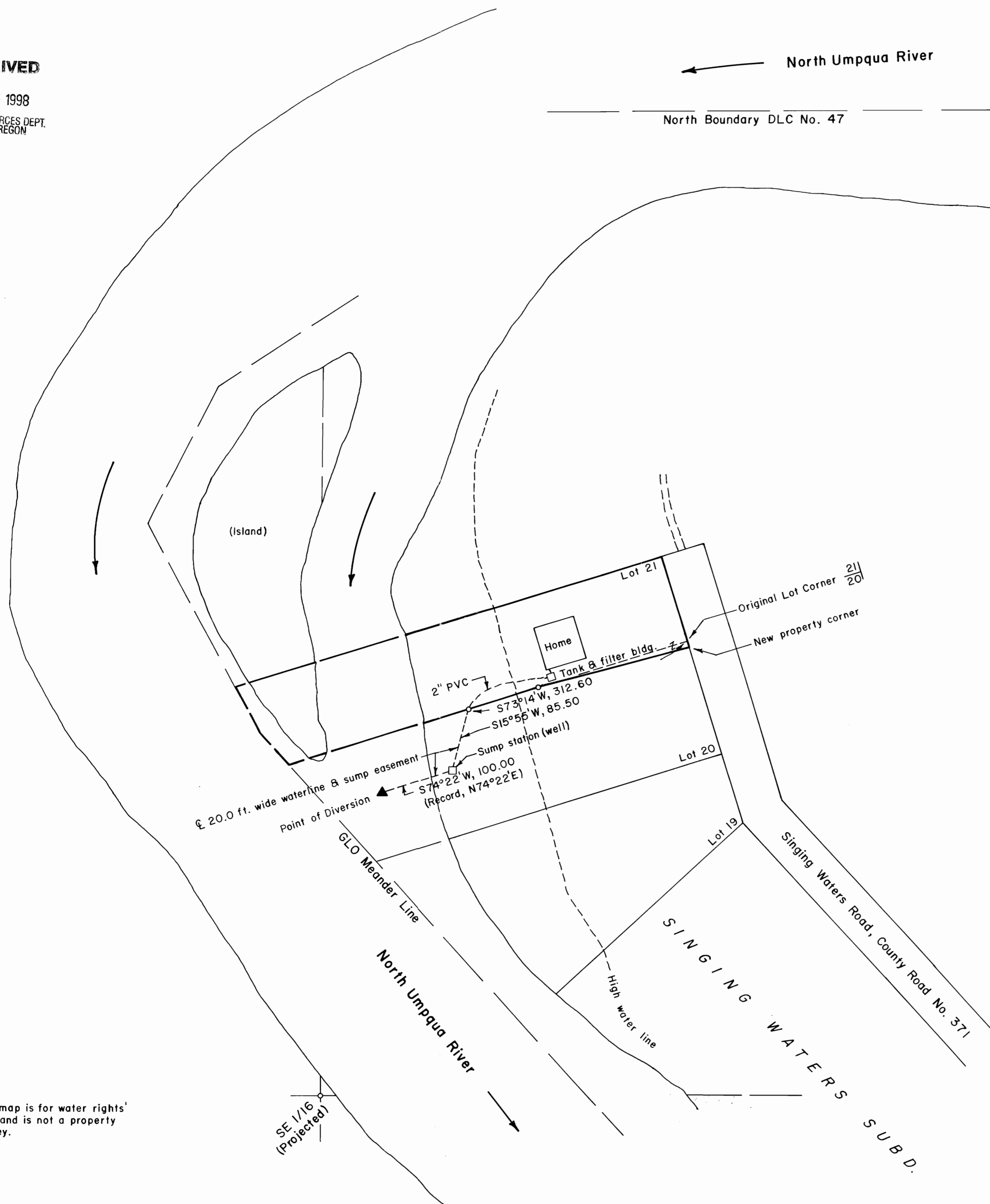

Lot 21  
Home  
Tank & filter bldg.  
2" PVC  
S73°14'W, 312.60  
S15°56'W, 85.50  
Sump station (well)  
S74°22'W, 100.00  
(Record, N74°22'E)  
Point of Diversion  
20.0 ft. wide waterline & sump easement  
GLO Meander Line  
North Umpqua River  
High water line  
Singing Waters Road, County Road No. 371  
SINGING WATERS SUBD.  
Original Lot Corner 21/20  
New property corner