

# T.58&6S. R.2W. W.M.

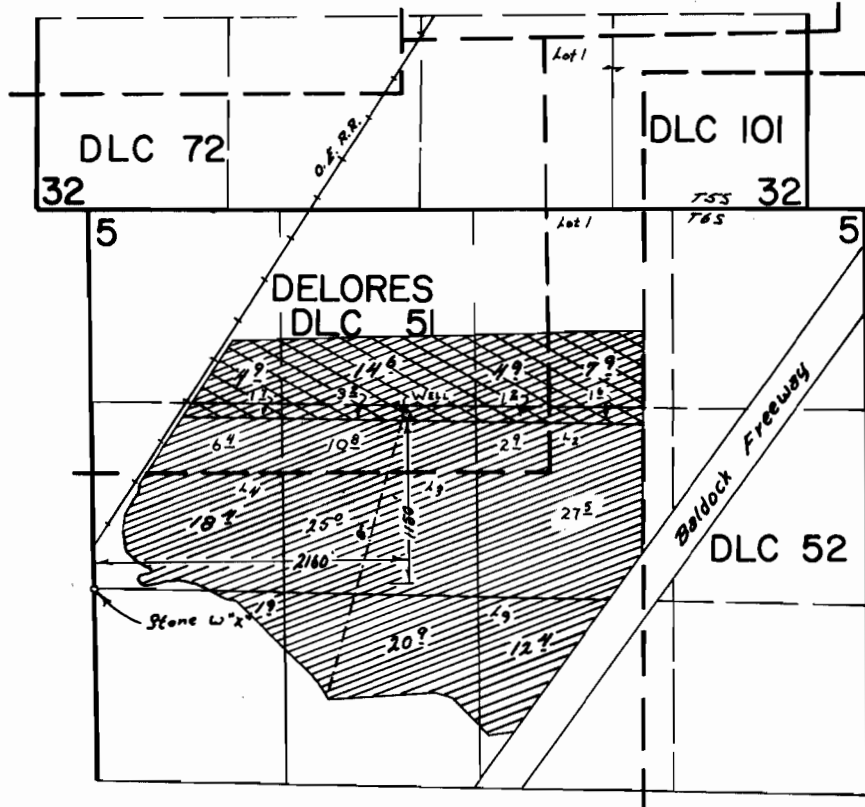

## FINAL PROOF SURVEY UNDER

Application No. 0-3813 Permit No. 0-3244   
0-3280 0-2939   
 IN NAME OF

Ernest & Lola Zielinski

Surveyed July 25 1973, by R. B. Mucken

T-7939

T.58&6S. R.2W. W.M.

RECEIVED

FEB 24 1998

WATER RESOURCES DEPT  
SALEM, OREGON

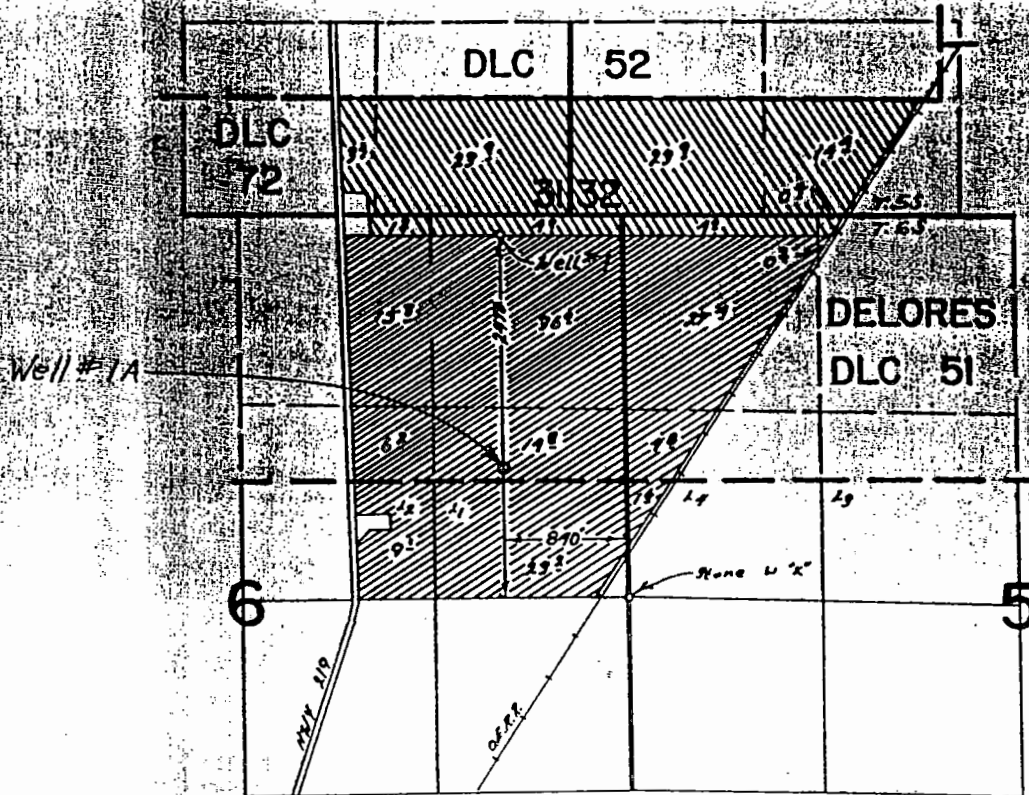

Add'l Well #1A loc.: 890' N. & 840' W. from E1/4 cor Sec. 6

Transfer Map For  
 John J. & Vicki L. Zielinski  
**FINAL PROOF SURVEY**  
 UNDER

G-3813

G-3244

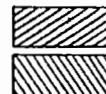

Application No. G-3279 Permit No. G-2938  
 IN NAME OF

Robert S. Zielinski, Sr. & Juanita Zielinski

Surveyed July 25 1977, by R.G. Mucken

THIS MAP WAS PREPARED FOR THE PURPOSE OF IDENTIFYING THE LOCATION OF A WATER RIGHT ONLY AND IS NOT INTENDED TO PROVIDE LEGAL DIMENSIONS OR LOCATION OF PROPERTY OWNERSHIP LINES.

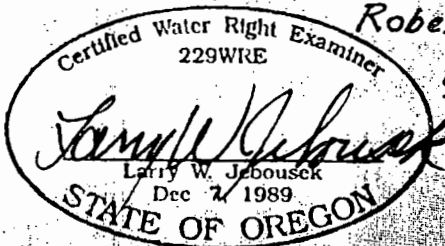

# T.5&6S. R.2W. W.M.

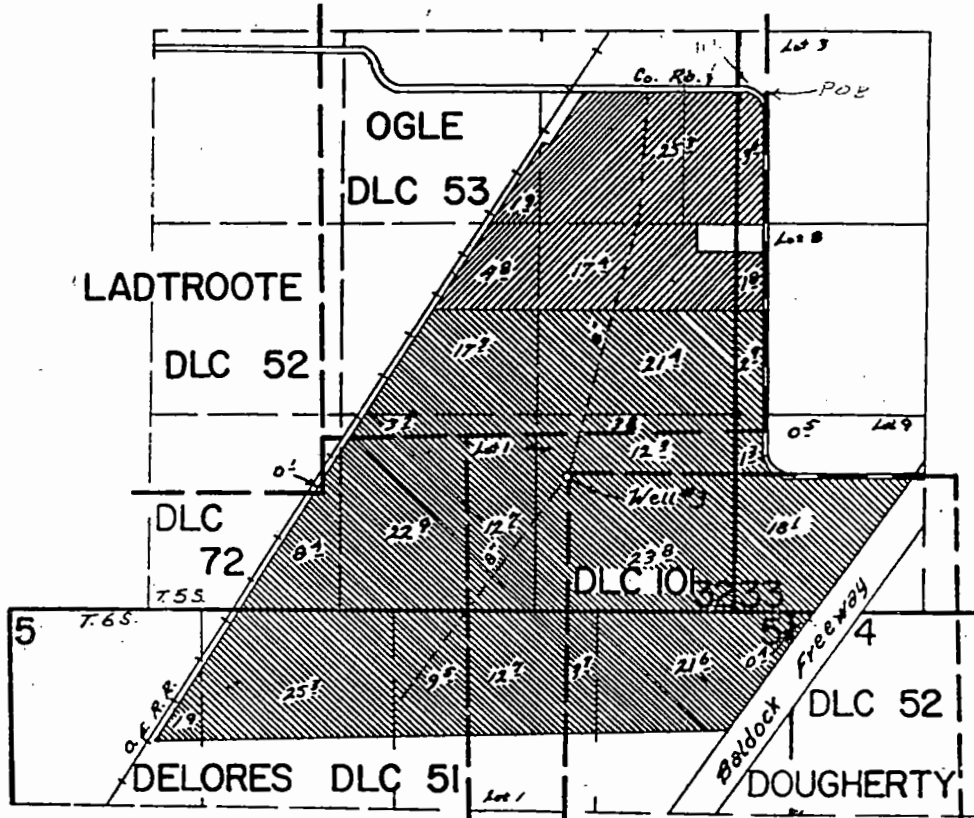

Well loc: 20' S. & 2600' W From NE Cor Dougherty DLC 101.

 Primary  
 Supplemental

## FINAL PROOF SURVEY UNDER

Application No. G-3213 Permit No. G-3244  
IN NAME OF

Surveyed July 25 1978, by R.G. Mucken