

**T 16 S.R. 3 W.W.M.**  
**LANE COUNTY, OREGON**

**RECEIVED**

**RECEIVED**

OCT 2 1995

DEC 2 1995  
 WATER RESOURCES DEPT.  
 SALEM, OREGON

WATER RESOURCES DEPT.  
 SALEM, OREGON

TOM COUGILL

LOCAL POINT OF DIVERSION  
 15 SOUTH 2620.0 FEET AND  
 EAST 860.0 FEET FROM  
 THE N.W. COR. SEC. 8, T.16S.  
 R.3W.W.M.

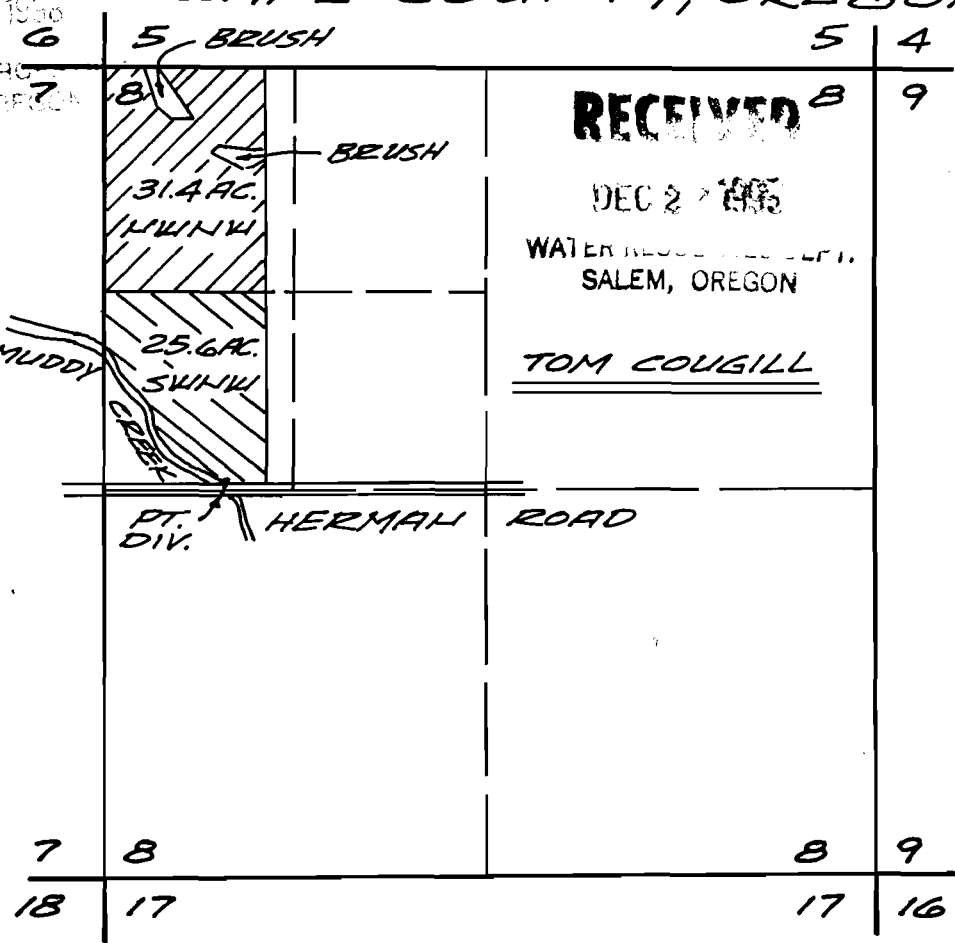

SCALE  
 1" = 1320'

**FINAL PROOF SURVEY**  
 UNDER

APPLICATION NO. 70410 PERMIT NO. 51504  
 IN NAME OF

**MUDDY CREEKS IRRIGATION PROJECT**  
 SURVEYED JULY 12, 1994 BY CHARLES W. GUILÉ

PRIORITY DATE  
 JUNE 12, 1990

MCKENZIE RIVER POINT OF  
 DIVERSION IS IN SEC. 9, T.17  
 S.R. 3 W.W.M. BEING 4440.0  
 FEET SOUTH AND 5250.0  
 FEET EAST FROM THE S.E.  
 COR. OF D.L.C. NO. 79.

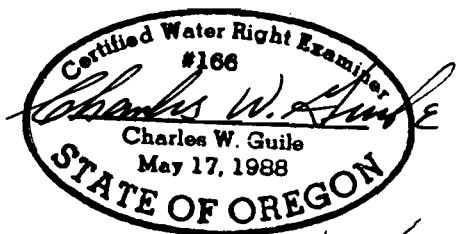

EXP. DATE 6/30/1997

THIS MAP IS FOR WATER RIGHT  
 PURPOSE ONLY AND IS NOT  
 INTENDED TO PROVIDE  
 DIMENSIONS FOR LOCATING  
 PROPERTY BOUNDARIES.

**CHARLES W. GUILÉ**  
**& ASSOCIATES, CO.**  
 Land Surveying  
 62 Centennial Loop  
 Eugene, OR 97401

REVISED JUNE 4, 1998

**92-41 I**



T 16 S. R. 3 W. W.M.  
 LINN COUNTY, OREGON  
 & LAKE COUNTY, OREGON

31 32  
 6 5

SCALE  
 1" = 1320'

LOCAL POINT OF DIVERSION IS 65.0 FEET  
 NORTH AND 880.00 FEET EAST OF BRASS  
 CAP FOR PROPORTIONED POSITION OF  
 SOUTH 1/4 COR. SEC. 5, T16 S. R. 3 W. W.M.

MCKENZIE RIVER POINT OF DIVERSION  
 IS IN SEC. 9, T17 S. R. 3 W. W.M. BEING  
 4440.0 FEET SOUTH AND 5250.0 FEET  
 EAST FROM THE S.E. COR. OF D.L.C. NO. 79.

RECEIVED

DEC 27 1995

WATER RESOURCES DEPT.  
 SALEM, OREGON

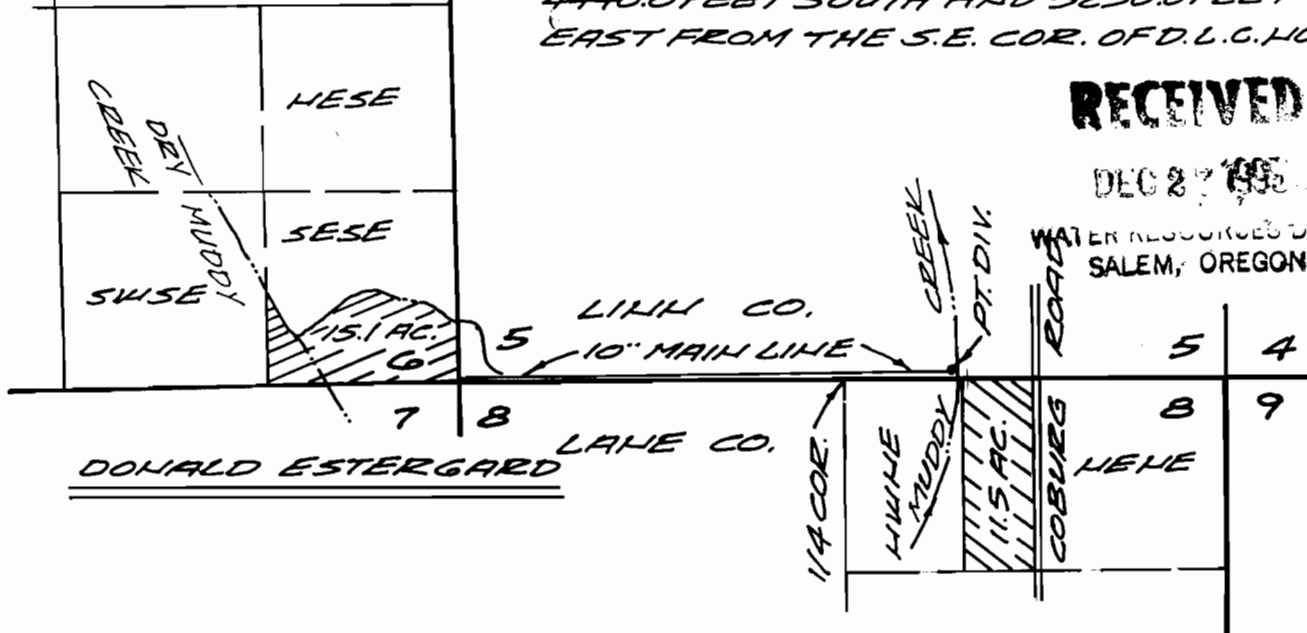

**FINAL PROOF SURVEY**  
 UNDER

APPLICATION NO. 70410 PERMIT NO. 51504  
 IN NAME OF

**MUDDY CREEKS IRRIGATION PROJECT**  
 SURVEYED AUGUST 10, 1995 BY CHARLES W. GUILLE

THIS MAP IS FOR WATER RIGHT  
 PURPOSE ONLY AND IS NOT  
 INTENDED TO PROVIDE  
 DIMENSIONS FOR LOCATING  
 PROPERTY BOUNDARIES.

PRIORITY DATE  
 JUNE 12, 1990

RECEIVED

DEC 23 1995

WATER RESOURCES DEPT.  
 SALEM, OREGON

CHARLES W. GUILLE  
 & ASSOCIATES, CO.  
 Land Surveying  
 62 Centennial Loop  
 Eugene, OR 97401

REVISED JUNE 4, 1998

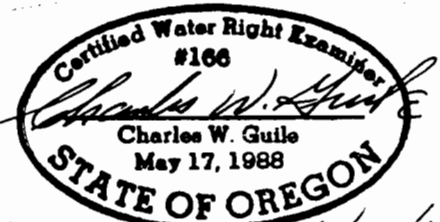

EXP. DATE 6/30/1997

92-41 K

**T 15 S.R. 3 W.W.M.  
LINN COUNTY, OREGON**

LOCAL POINT OF DIVERSION  
IS NORTH 2625.0 FEET  
AND WEST 1550.0 FROM  
THE N.E. COR. D.L.C. NO. 60,  
SEC. 15, T 15 S.R. 3 W.W.M.

DONALD ESTERBARD

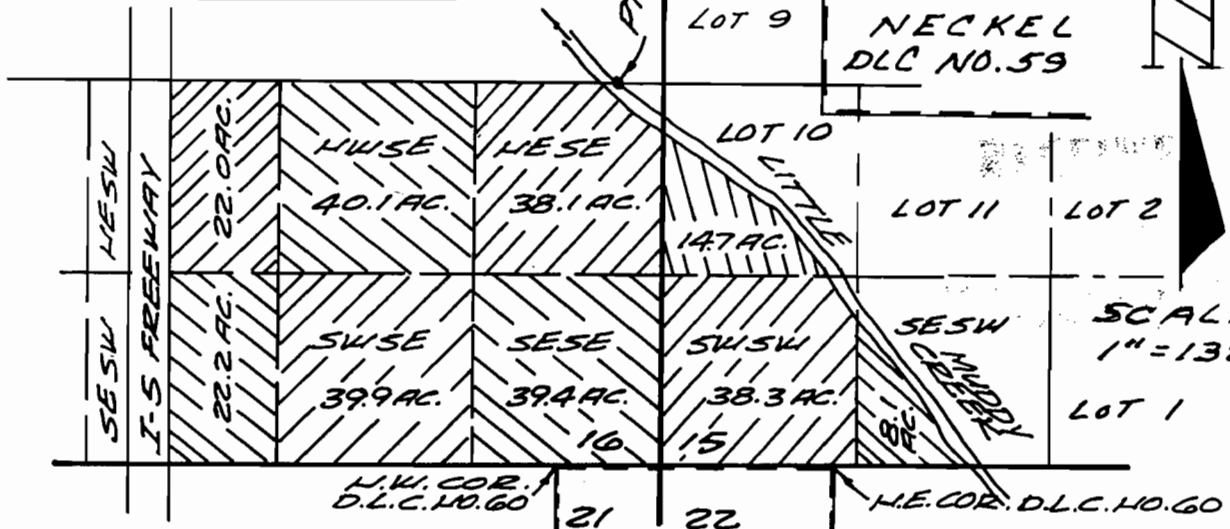

**RECEIVED**

DEC 27 1995

WATER RESOURCES DEPT.  
SALEM, OREGON

NECKEL  
DLC NO. 59

SCALE  
1" = 1320'

**FINAL PROOF SURVEY**

UNDER

APPLICATION NO. 70410 PERMIT NO. 51504  
IN NAME OF

**MUDDY CREEKS IRRIGATION PROJECT**

SURVEYED JULY 15, 1994 BY CHARLES W. GUILÉ

MCKENZIE RIVER POINT OF  
DIVERSION IS IN SEC. 9, T 17  
S.R. 3 W.W.M. BEING 4440.0  
FEET SOUTH AND 5250.0  
FEET EAST FROM THE S.E.  
COR. OF D.L.C. NO. 79.

PRIORITY DATE  
JUNE 12, 1990



EXP. DATE 6/30/1997

**RECEIVED**

THIS MAP IS FOR WATER RIGHT  
PURPOSE ONLY AND IS NOT  
INTENDED TO PROVIDE  
DIMENSIONS FOR LOCATING  
PROPERTY BOUNDARIES.

CHARLES W. GUILÉ  
& ASSOCIATES, CO.  
Land Surveying  
62 Centennial Loop  
Eugene, OR 97401

OCT 23 1995  
WATER RESOURCES DEPT.  
SALEM, OREGON

REVISED JUNE 4, 1998

92-41 L

**T 14 S. R. 4 W. W. M.  
LINN COUNTY, OREGON**

LOCAL POINT OF DIVERSION  
IS 2920.0 FEET SOUTH AND 1625.0  
FEET EAST FROM THE N.W. COR. SEC.  
14, T 14 S. R. 4 W. W. M.

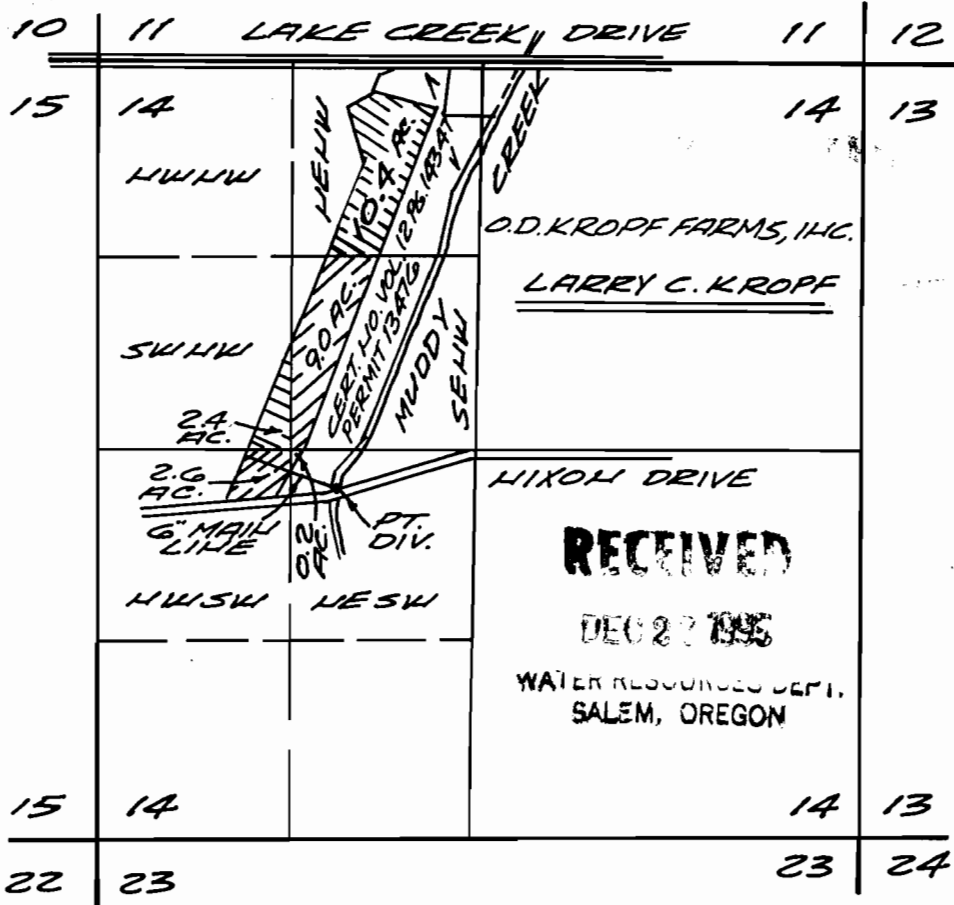

**FINAL PROOF SURVEY  
UNDER**

APPLICATION NO. 70410 PERMIT NO. 51504  
IN NAME OF

**MUDDY CREEKS IRRIGATION PROJECT**

SURVEYED AUGUST 2, 1995 BY CHARLES W. GUILLE

MCKENZIE RIVER POINT OF DIVERSION  
IS IN SEC. 9, T 17 S. R. 3 W. W. M. BEING 4440.0  
FEET SOUTH AND 5250.0 FEET EAST FROM  
THE S. E. COR. D. L. C. NO. 79.

PRIORITY DATE  
JUNE 12, 1990

THIS MAP IS FOR WATER RIGHT  
PURPOSE ONLY AND IS NOT  
INTENDED TO PROVIDE DIMENSIONS  
FOR LOCATING PROPERTY  
BOUNDARIES.

**CHARLES W. GUILLE  
& ASSOCIATES, CO.**  
Land Surveying  
62 Centennial Loop  
Eugene, OR 97401



EXP. DATE 6/30/1997

REVISED JUNE 4, 1998

92-41M

T 14 S.R. 4 W.W.M.  
LINN COUNTY, OREGON

LOCAL POINT OF DIVERSION  
IS 2905.0 FEET SOUTH AND 1943.0  
FEET EAST FROM THE N.W. COR. SEC.  
14, T 14 S.R. 4 W.W.M.

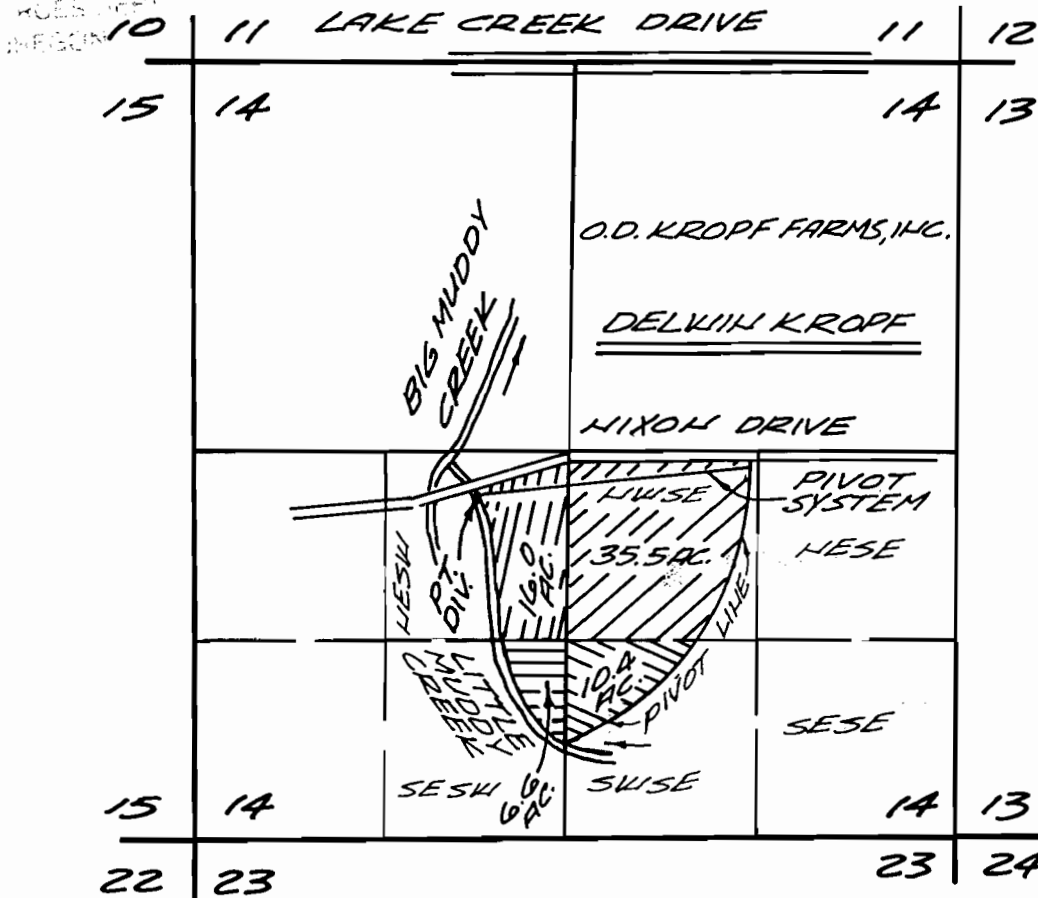

**FINAL PROOF SURVEY**  
UNDER

APPLICATION NO. 70410 PERMIT NO. 51504  
IN NAME OF  
**MUDDY CREEKS IRRIGATION PROJECT**

SURVEYED OCTOBER 2, 1995 BY: CHARLES W. GUILÉ

MCKENZIE RIVER POINT OF DIVERSION  
IS IN SEC. 9, T 17 S.R. 3 W.W.M. BEING 4440.0  
FEET SOUTH AND 5250.0 FEET EAST FROM  
THE S.E. COR. D.L.C. NO. 79.

PRIORITY DATE  
JUNE 12, 1990

**RECEIVED**

OCT 29 1997

THIS MAP IS FOR WATER RIGHT  
PURPOSE ONLY AND IS NOT  
INTENDED TO PROVIDE DIMENSIONS  
FOR LOCATING PROPERTY  
BOUNDARIES.

WATER RESOURCES DEPT.  
SALEM, OREGON

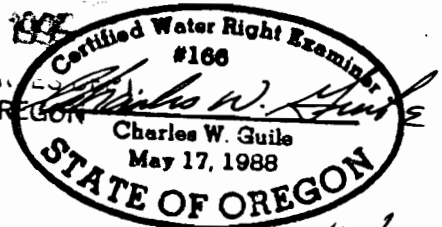

**RECEIVED**

DEC 27 1995

WATER RESOURCES DEPT.  
SALEM, OREGON

**CHARLES W. GUILÉ**  
& ASSOCIATES, CO.  
Land Surveying  
62 Centennial Loop  
Eugene, OR 97401

EXP. DATE 6/3/1997

REVISED JUNE 4, 1998

92-41N

T 14 S.R. 4 W. W.M.  
LINN COUNTY, OREGON

8 9

17 16

LOCAL POINT OF DIVERSION  
IS 1880.0 FEET EAST AND  
NORTH 1990.0 FEET FROM  
THE S.W. COR. D.L.C. NO. 42.

RECEIVED

DEC 27 1995

WATER RESOURCES DEPT.  
SALEM, OREGON



SCALE  
1" = 1320'

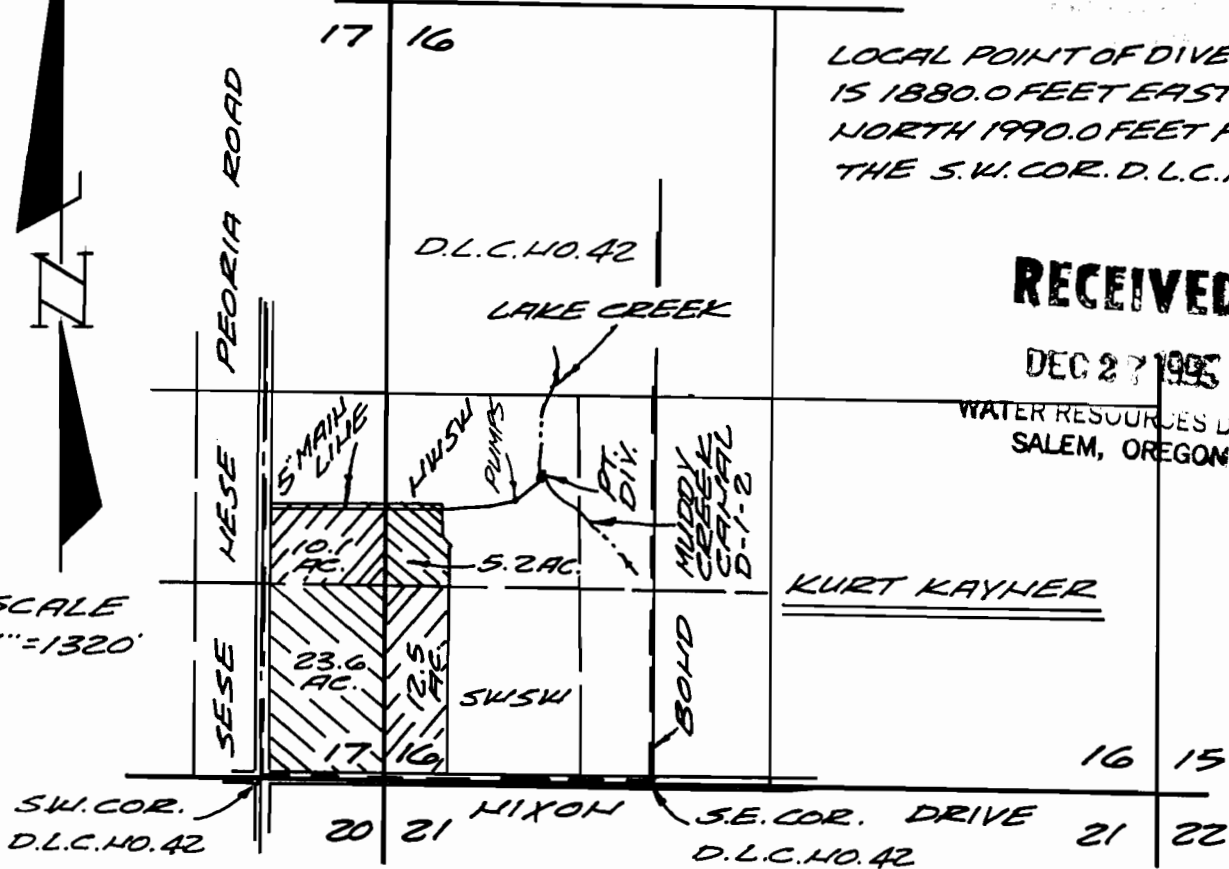

KURT KAYHER

FINAL PROOF SURVEY  
UNDER

APPLICATION NO. 70410 PERMIT NO. 51504  
IN NAME OF

MUDDY CREEKS IRRIGATION PROJECT

SURVEYED AUGUST 4, 1995 BY CHARLES W. GUILÉ

MCKENZIE RIVER POINT OF  
DIVERSION IS IN SEC. 9, T 17  
S.R. 3 W. W.M. BEING 4440.0  
FEET SOUTH AND 5250.0 FEET  
EAST FROM THE S.E. COR.  
OF D.L.C. NO. 79.

PRIORITY DATE  
JUNE 12, 1990

RECEIVED

OCT 23 1995

WATER RESOURCES DEPT.  
SALEM, OREGON

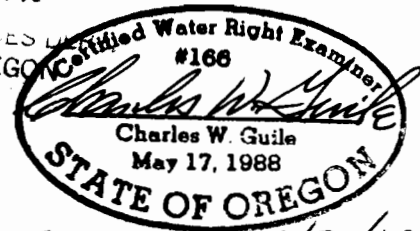

EXP. DATE 6/30/1997

THIS MAP IS FOR WATER RIGHT  
PURPOSE ONLY AND IS NOT  
INTENDED TO PROVIDE  
DIMENSIONS FOR LOCATING  
PROPERTY BOUNDARIES.

CHARLES W. GUILÉ  
& ASSOCIATES, CO.  
Land Surveying  
62 Centennial Loop  
Eugene, OR 97401

REVISED JUNE 4, 1998

92-410

RECEIVED

JUN - 8 1998

# T 14 S. R. 4 W. W. M. LINN COUNTY, OREGON

LOCAL POINT OF DIVERSION  
15 945.0 FEET EAST AND 50.0 FEET  
NORTH FROM THE S.W. COR. SEC. 27,  
T 14 S. R. 4 W. W. M.

WATER RESOURCES DEPT.  
OREGON

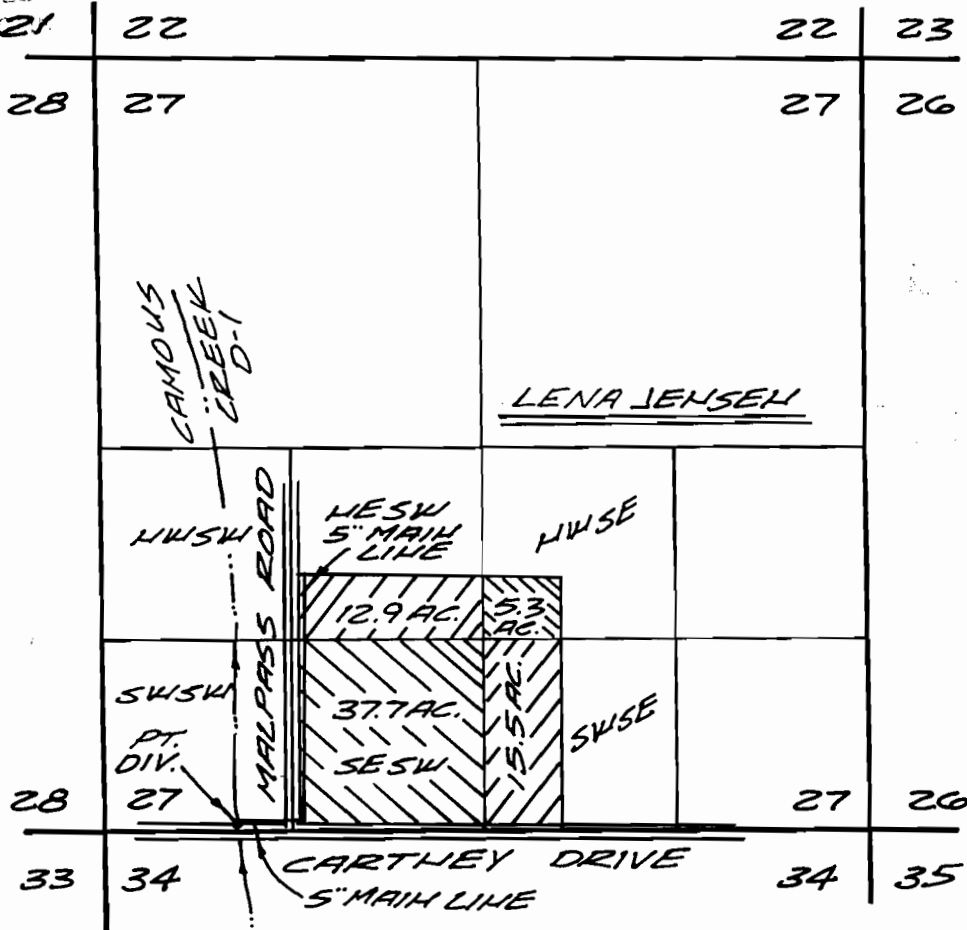

SCALE  
1" = 1320'

## FINAL PROOF SURVEY

UNDER

APPLICATION NO. 70410 PERMIT NO. 51504

IN NAME OF

### MUDDY CREEK'S IRRIGATION PROJECT

SURVEYED AUGUST 4, 1995, BY CHARLES W. GUILÉ

MCKENZIE RIVER POINT OF DIVERSION  
15 IN SEC. 9, T 17 S. R. 3 W. W. M. BEING 4440.0  
FEET SOUTH AND 5250.0 FEET EAST FROM  
THE S.E. COR. OF D.L.C. NO. 79.

PRIORITY DATE  
JULY 12, 1990

RECEIVED

OCT 2 1996

THIS MAP IS FOR WATER RIGHT  
PURPOSE ONLY AND IS NOT  
INTENDED TO PROVIDE DIMENSIONS  
FOR LOCATING PROPERTY  
BOUNDARIES.

WATER RESOURCES DEPT.  
SALEM, OREGON

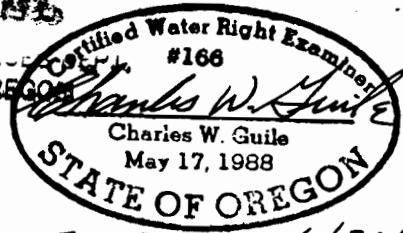

RECEIVED

CHARLES W. GUILÉ  
& ASSOCIATES, CO.  
Land Surveying  
52 Centennial Loop  
Eugene, OR 97401

EXP. DATE 6/30/1997

REVISED JUNE 4, 1998

92-41 P

WATER RESOURCES DEPT.  
SALEM, OREGON



RECEIVED

JUN - 8 1998

# T 15 S. R. 4 W. W. M. LINN COUNTY, OREGON

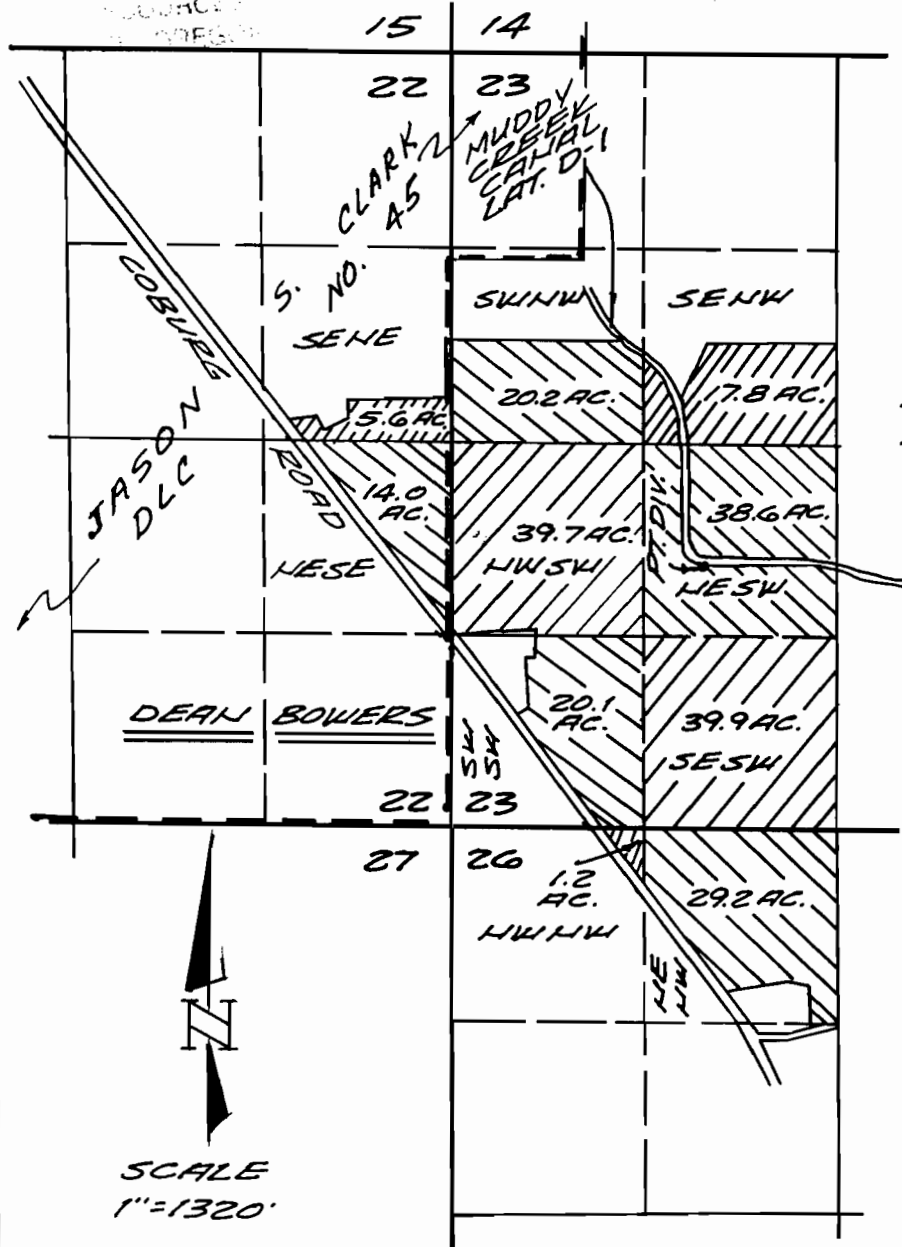

LOCAL POINT OF DIVERSION IS 1671.0 FEET EAST AND 1816.0 FEET NORTH FROM THE S.W. COR. SEC. 23, T 15 S. R. 4 W. W. M.

MCKENZIE RIVER POINT OF DIVERSION IS IN SEC. 9, T 17 S. R. 3 W. W. M. BEING 4440.0 FEET SOUTH AND 5250.0 FEET EAST FROM THE S.E. COR. OF D.L.C. NO. 79.

THIS MAP IS FOR WATER RIGHT PURPOSE ONLY AND IS NOT INTENDED TO PROVIDE DIMENSIONS FOR LOCATING PROPERTY BOUNDARIES.

**RECEIVED**

OCT 23 1996

WATER RESOURCES DEPT.  
SALEM, OREGON

## FINAL PROOF SURVEY UNDER

APPLICATION NO. 70410 PERMIT NO. 51504  
IN NAME OF

### MUDDY CREEKS IRRIGATION PROJECT

SURVEYED AUGUST 10, 1995 BY CHARLES W. GUILLE

**CHARLES W. GUILLE & ASSOCIATES, CO.**  
Land Surveying  
62 Centennial Loop  
Eugene, OR 97401

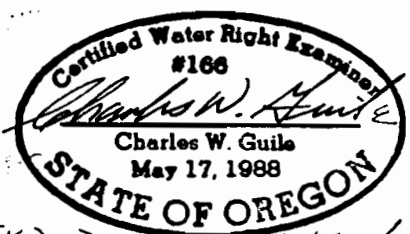

EXP. DATE 6/30/1997

PRIORITY DATE  
JUNE 12, 1997

**RECEIVED**

OCT 2 1996

WATER RESOURCES DEPT.  
SALEM, OREGON

REVISED JUNE 4, 1998

92-41 Q