

RECEIVED

MAR 03 1999

WATER RESOURCES DEP  
SALEM, OREGON

# T.26S. R.12W.W.M

- (A) POND - 462' E. 53' S. OF N.W. 1/4 COR.
- (B) WELL TILE - 529' E. 108' S. OF N.W. 1/4 COR.
- (C) POND - 566' E. 130' S. OF N.W. 1/4 COR.
- (D) PUMP HOUSE - 612' E. 48' S. OF N.W. 1/4 COR.

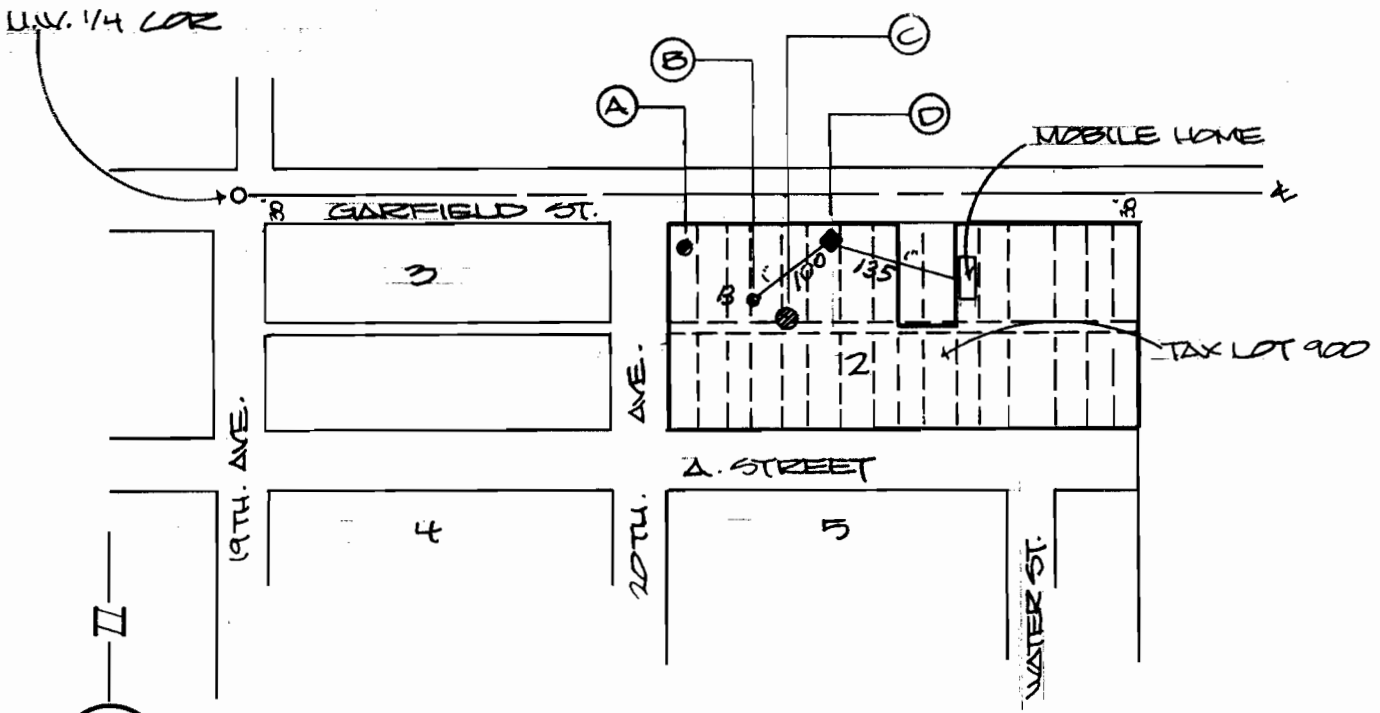

## FINAL PROOF SURVEY

UNDER

S-81964

53373

Application No. R-81138

Permit No. R-11983

IN NAME OF

Surveyed 1-12, 1999

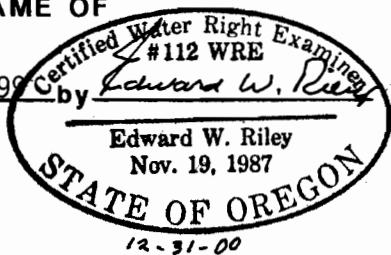

12-31-00