

U-458  
G-1279

76251

# FINAL PROOF SURVEY AND CLAIM OF BENEFICIAL USE

LOCATED IN  
SW 1/4, SE 1/4, SECTION 24, T.6N., R.34E., W.M.  
UMATILLA COUNTY, OREGON

FORREST BRENT AND YVONNE C. CARROLL

TRANSFER APPLICATION T-6628 MODIFYING CERTIFICATE 24681,  
PERFECTED UNDER PERMIT G-U-458; AND ALSO MODIFYING  
CERTIFICATE 27424, PERFECTED UNDER PERMIT G-1279,  
THROUGH SPECIAL ORDER VOLUME 51, PAGE 350, APPROVING  
AN ADDITIONAL POINT OF APPROPRIATION.

**RECEIVED**

OCT 19 1998

WATER RESOURCES DEPT.  
SALEM, OREGON

GRAPHIC SCALE

0 200 400

(IN FEET)

1 inch = 400 ft.

GRAPHIC SCALE

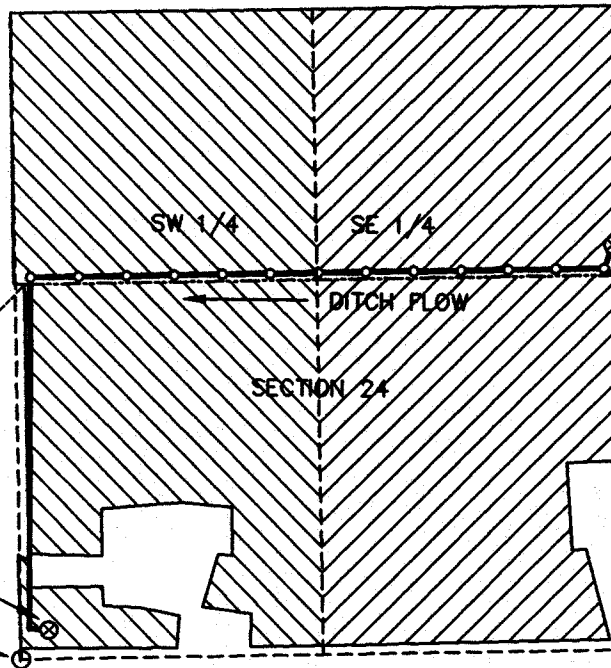







ADDITIONAL POINT  
OF APPROPRIATION  
WELL #2

ORIGINAL POINT OF  
APPROPRIATION,  
WELL #1, 800'  
NORTH AND 1,330'  
WEST FROM THE  
SOUTHEAST CORNER  
OF SECTION 24.

1/4 S24  
S25

### LEGEND

-  PRIMARY IRRIGATION  
17.39 ACRES
-  SUPPLEMENTAL IRRIGATION  
18.00 ACRES
-  WELL - AS NOTED
-  BURIED 4" PVC DISTRIBUTION LINE
-  RISER
-  BRANCH OF HUDSON BAY DITCH
-  1/16th SECTION LINE

LOCATION OF ADDITIONAL  
POINT OF APPROPRIATION  
WELL #2, WITHIN SW 1/4,  
SE 1/4, SECTION 24,  
T.6N., R.34E., 42 FEET  
NORTH AND 64 FEET EAST  
OF 1/4 S24  
S25

This map is prepared for the  
express purpose to show water  
appropriation and use. It is  
not intended to show or locate  
property ownership lines.

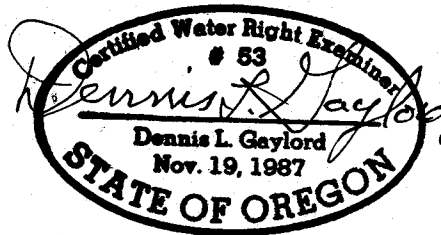

DENNIS L. GAYLORD, CWRE  
71614 S.W. LAKE DRIVE  
PENDLETON, OR 97801  
(541) 276-6260  
July 23, 1998

DRAWN BY: H B WILLIAMS DRAFTING

©

Renews 6/30/99