

T.38 S. R.08 W. W.M.

RECEIVED

JAN 19 1999

WATER RESOURCES DEPT.
SALEM, OREGON

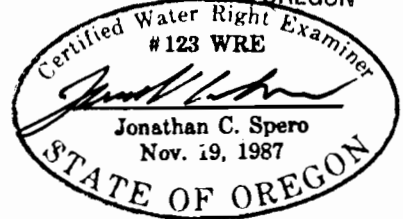

SURVEYOR'S REGISTRATION LICENSE
RENEWAL DATE: JUNE 30, 2000

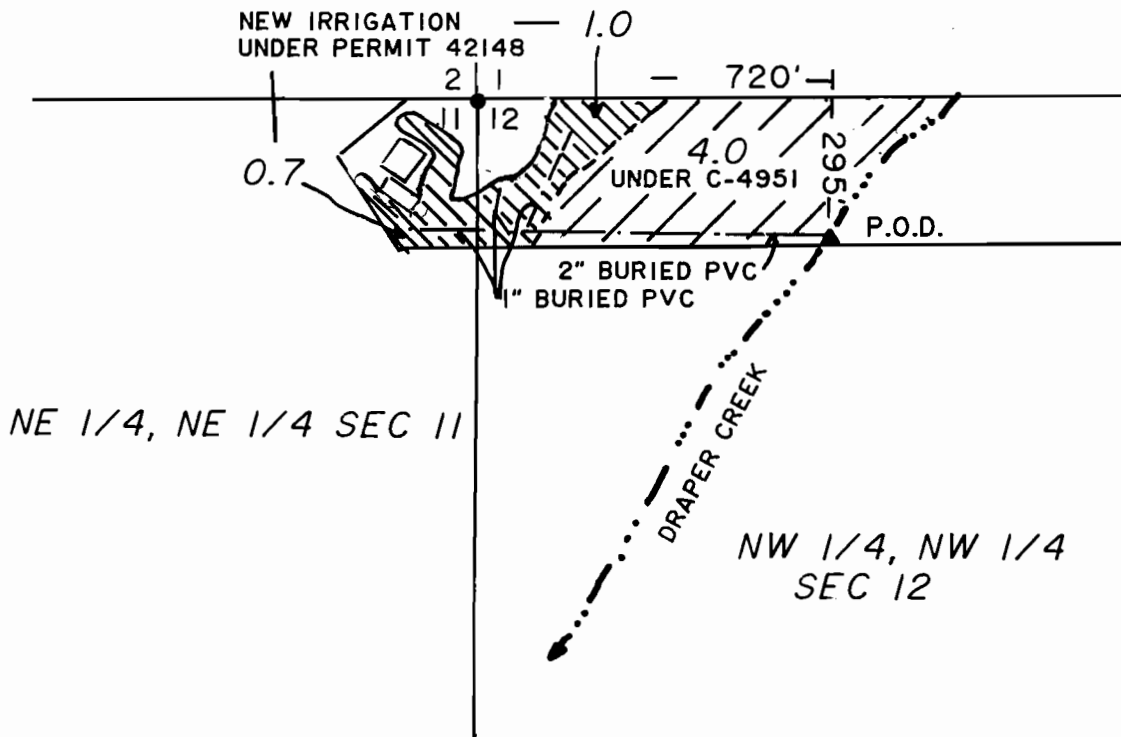

SCALE: 1" = 400'

FINAL PROOF SURVEY

UNDER

APPLICATION No. 55230 PERMIT No. 42148

IN NAME OF

DERENCE L. KERNEK and E. EDGAR WATSON

SURVEYED BY:
JONATHAN C. SPERO C.W.R.E. 123

JANUARY 5, 1999

THIS MAP IS FOR THE PURPOSE OF IDENTIFYING THE LOCATION OF THE WATER RIGHT ONLY, AND IS NOT INTENDED TO PROVIDE LEGAL DIMENSIONS OR LOCATIONS OF PROPERTY OWNERSHIP LINES.