

T 36 S, R 3 W, W.M.
 SE 1/4 of NE 1/4 of Section 13
 Jackson County, Oregon

APPROVED
 Nov 19 1993
 WATER RIGHTS DIVISION
 DEPARTMENT OF AGRICULTURE
 DIVISION OF WATER RIGHTS



The purpose of this map is to identify water right location only and is not intended to provide legal dimensions or locations of property ownership lines.

1"=200'
 Assessor's
 Scale

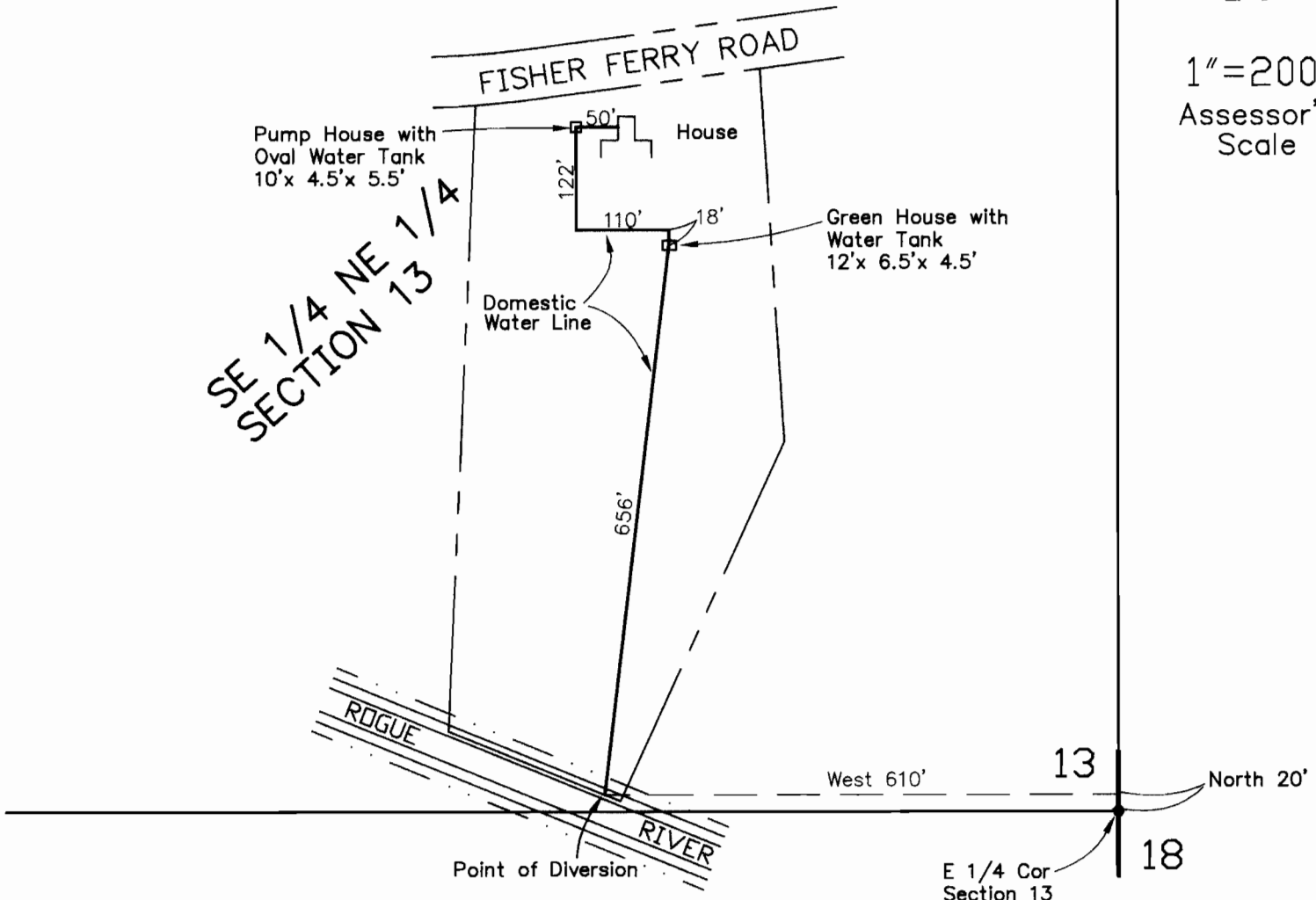

FINAL PROOF SURVEY

UNDER

DOMESTIC USE EXPANDED FOR ONE HOUSEHOLD

Application No. S-69861

Permit No. 52145

IN THE NAME OF
 EDWARD CULVER

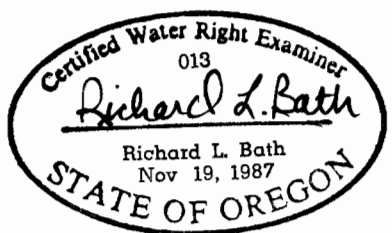

Renews 12-31-99

Surveyed NOVEMBER, 1997

By Richard L. Bath
 Richard L. Bath
 CWRE No. 013