

T26S, R5W, WM

SCALE 1" = 400'

DOUGLAS COUNTY

SEP 23 1998

WATER RESOURCES DEPT.
SALEM, OREGON

N 1/4 COR

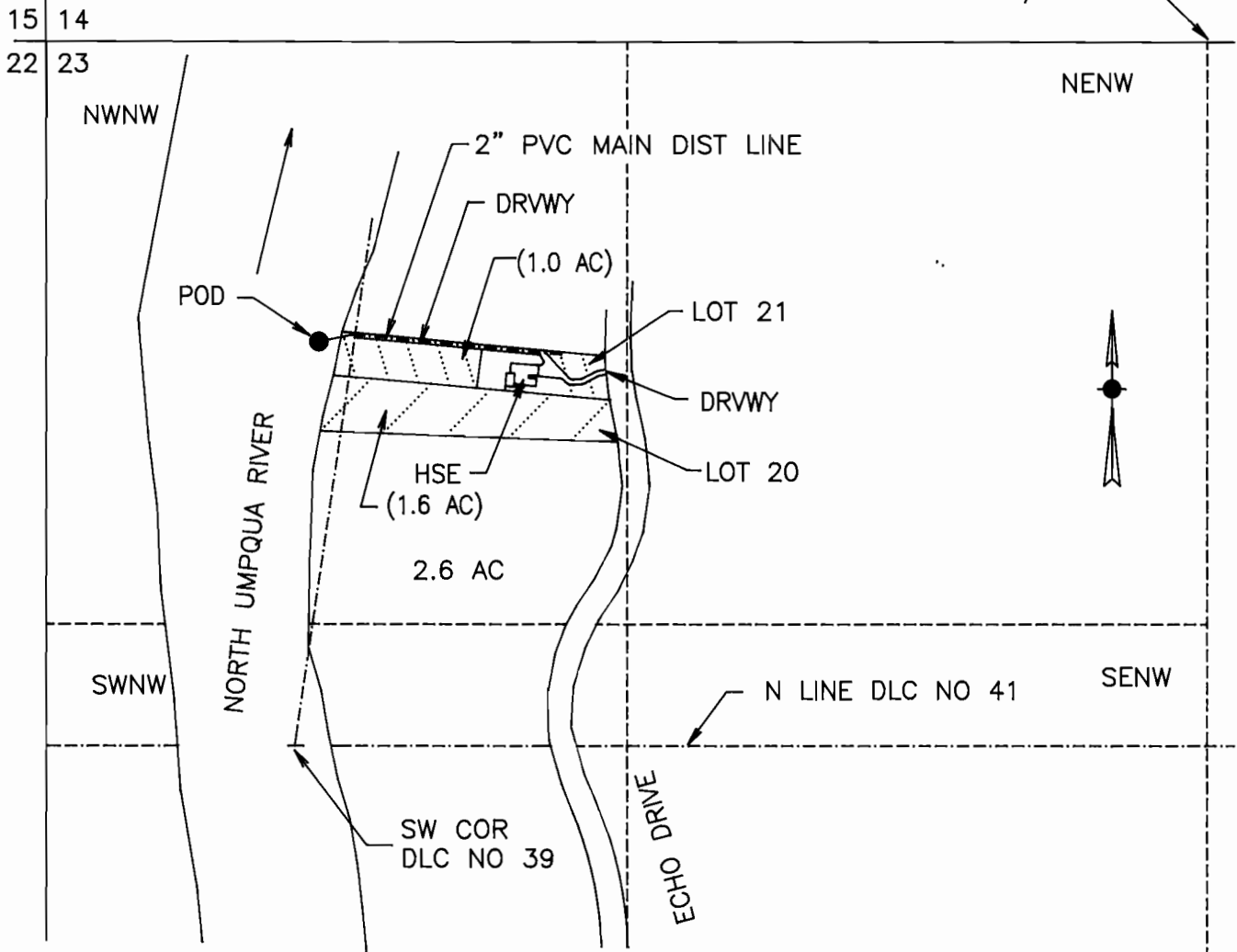

POB IS 680 FT S AND 2020 W FROM N 1/4 COR SEC 23

FINAL PROOF SURVEY

UNDER

Application No. S-72091 Permit No. 51819

IN NAME OF

RAYMOND D or STELLA MAE MEDEIROS

Surveyed August 3, 1998 by M E Farr

MAURICE E FARR, CWRE
395 NE KIRBY AVENUE
ROSEBURG, OR 97470

THIS IS A LOCATION MAP FOR A FINAL PROOF SURVEY BY RAYMOND D OR STELLA MAE MEDEIROS. THIS MAP IS FOR THE PURPOSE OF IDENTIFYING THE LOCATION OF THE WATER RIGHT ONLY AND IS NOT INTENDED TO PROVIDE LEGAL DIMENSIONS OR LOCATIONS OF PROPERTY OWNERSHIP LINES.



EXPIRES 12-31-99