

G-5150  
76270 7  
40935

RECEIVED  
DEC 1 1972  
STATE ENGINEER  
SALEM OREGON

Application No. G-5133  
Permit No. G-5150

RECEIVED  
APR 25 1973  
STATE ENGINEER  
SALEM OREGON

T. 4N., R. 33 E. W. M.  
Scale 1" = 1000'

CANCELLED  
V46174

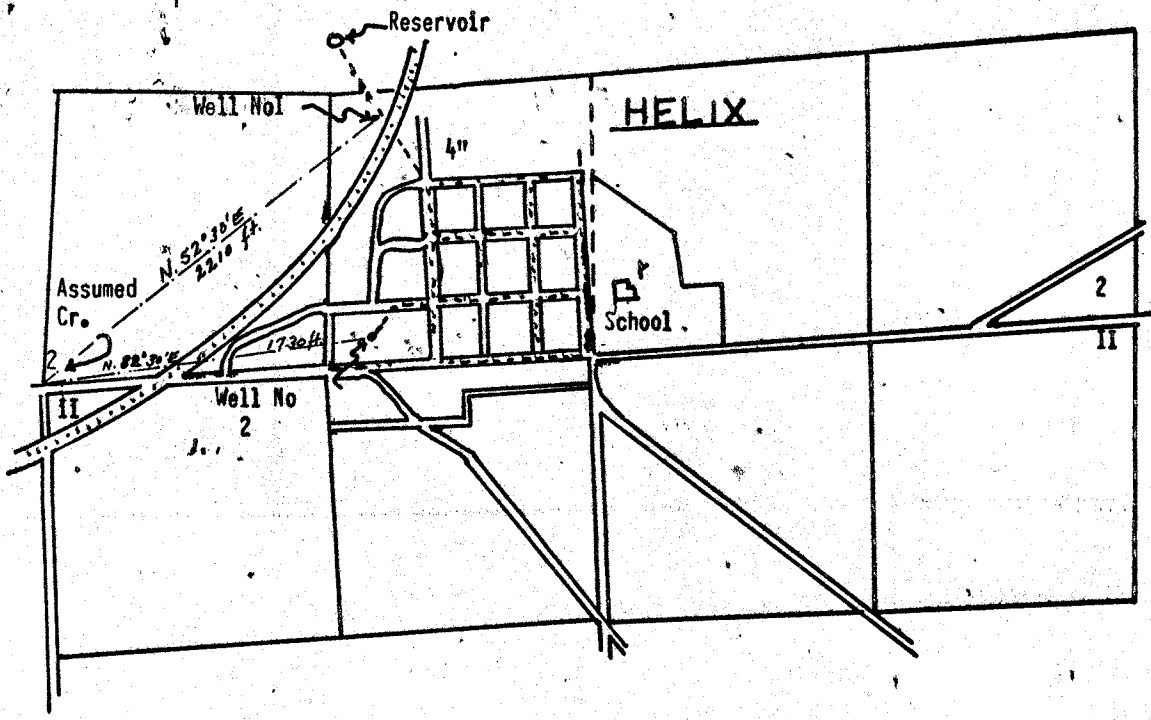

Map to accompany groundwater application for the CITY OF HELIX.  
Well Locations

Well No. 1 - N 52° 30' E. 2270 ft. from the S.W. corner of section 2, T. 4N., R. 33E., being within the N.W. 1/4, S.E. 1/4 S.W. 1/4, same sec. & T. & R.

Well No. 2 - N. 82° 30' E. 1730 ft. from the SW corner of section 2, T. 4n, R. 33E, being within the SW 1/4 SE 1/4 SW 1/4, same sec. & T. & R.

This map is approved by Mr C.C. Rittenhouse, SIGNATURE C. C. Rittenhouse