

G-7967  
76272  
75579

T. 1 N., R. 32 E., W. M.

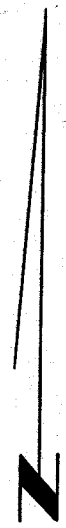

SCALE: 1" = 1320'

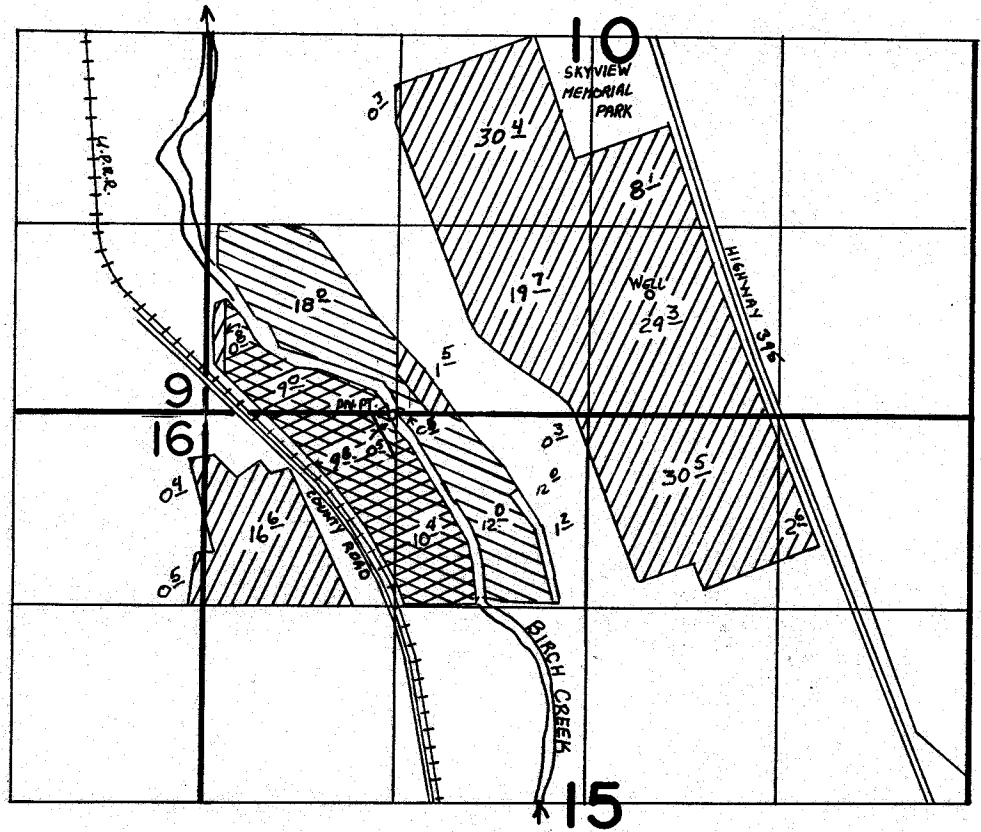

- PRIMARY 41823
- SUPPLEMENTAL G-7967
- PRIMARY G-7967

Well Loc: 820' N & 410' E.  
Div. Pt. Loc: 10' S & 1350' W. } BOTH FROM 1/4 COR SEC. 10

### FINAL PROOF SURVEY UNDER

Application No. 55452 G-8414 Permit No. 41823 G-7967

IN NAME OF

**RONALD HOEFT**

Surveyed JUNE 22... 1982.. by V.L. CHURCH.....