

T.3N., R.30E., W.M.

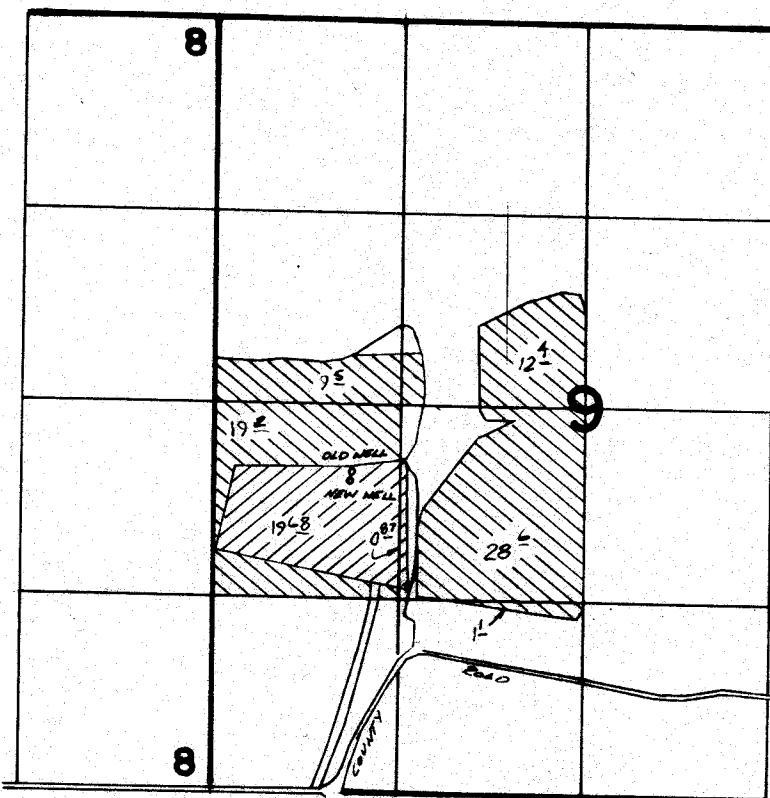

NEW WELL LOCATION: 520'S. & 940'E. FROM W 1/4 COR. SEC 9  
 OLD WELL LOCATION 450'S. & 960'E. FROM N 1/4 COR. SEC 9



PRIMARY



SUPPLEMENTAL

**FINAL PROOF SURVEY**  
 UNDER

Application No. **G-6359** Permit No. **G-5957**  
 IN NAME OF

.....**LEON A. REESE**.....

Surveyed **9-26**..... 19**78**., by **P. PARWILL**.....