

T 85 RIW

7628 D  
~~2851~~

150866

Application No. R. 7980  
Permit No.

RECEIVED

DEC 30 1994

WATER RESOURCES DEPT.  
SALEM, OREGON

8/E.  
Sec 09.  
Lot 900.

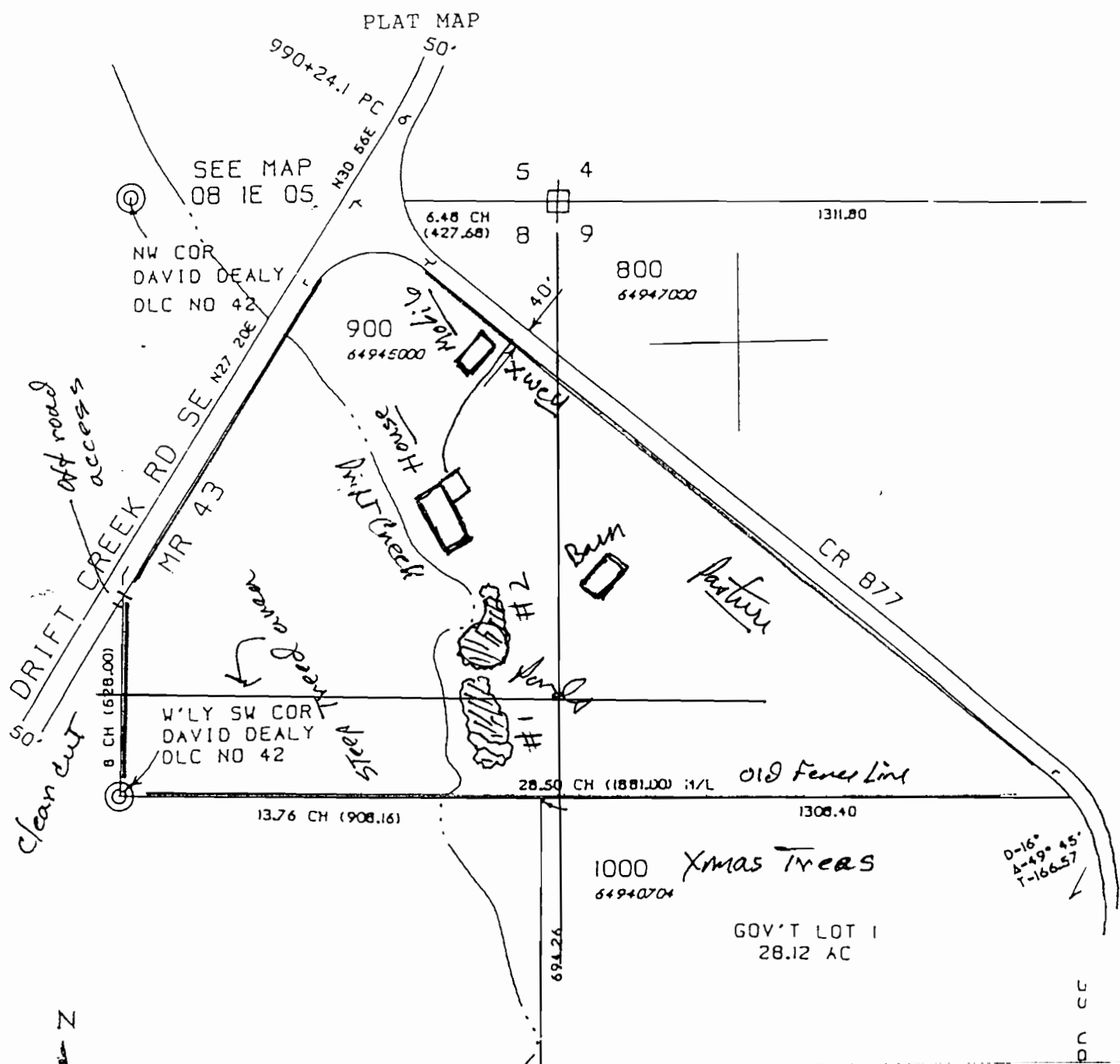

PLAT MAP

990+24.1 PC  
N30 56E  
50'

SEE MAP  
08 1E 05

NW COR  
DAVID DEALY  
DLC NO 42

6.48 CH  
(427.68)

1311.80

800  
64947000

900  
64945000

MR 43

Mr. J. J. Creek

Barn

Pasture

CR 877

W'LY SW COR  
DAVID DEALY  
DLC NO 42

28.50 CH (1881.00) 11/L

Old Fence Line

13.76 CH (908.16)

1308.40

1000 Xmas Trees  
64940704

GOV'T LOT 1  
28.12 AC

D=16  
A=49° 45'  
T=166.57

Z

55

00