

# T. 4 S., R. 3 W., W.M.

Location: N.W. 1/4 & S.W. 1/4 of  
the S.W. 1/4 of Section 32, T.4 S., R.3 W.,  
Yamhill County, Oregon.

Date: 8 August 1996

NE Corner of the  
Mary Jeffries D.L.C. No. 54.  
New Well is South 846 feet &  
East 375 feet.

Not. 791 Cl. 54  
MARY JEFFRIES D.L.C.

MARY JEFFRIES D.L.C.  
Not. 791 Cl. 54

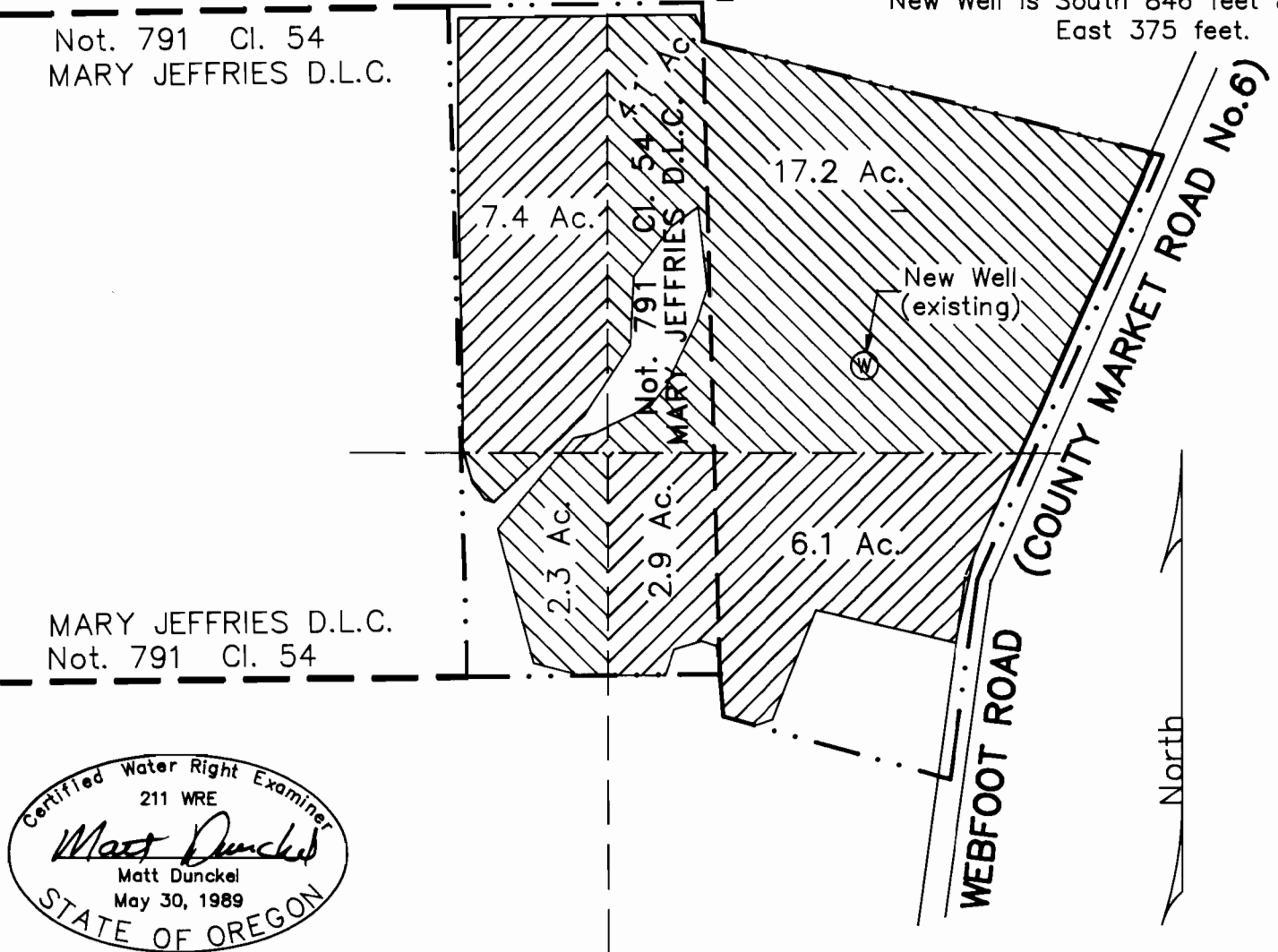

By: Matt Dunckel & Assoc.  
19010 Baker Creek Road  
McMinnville, OR 97128  
Phone: 472-7904

31 | 32  
6 | 5

Scale : 1" = 400'

## FINAL PROOF SURVEY

UNDER

Application No. G-13470 Permit No. G-12147

IN NAME OF

Merlyn A. Bryan

Surveyed July 31, 1996