

RECEIVED

JUL 07 1999

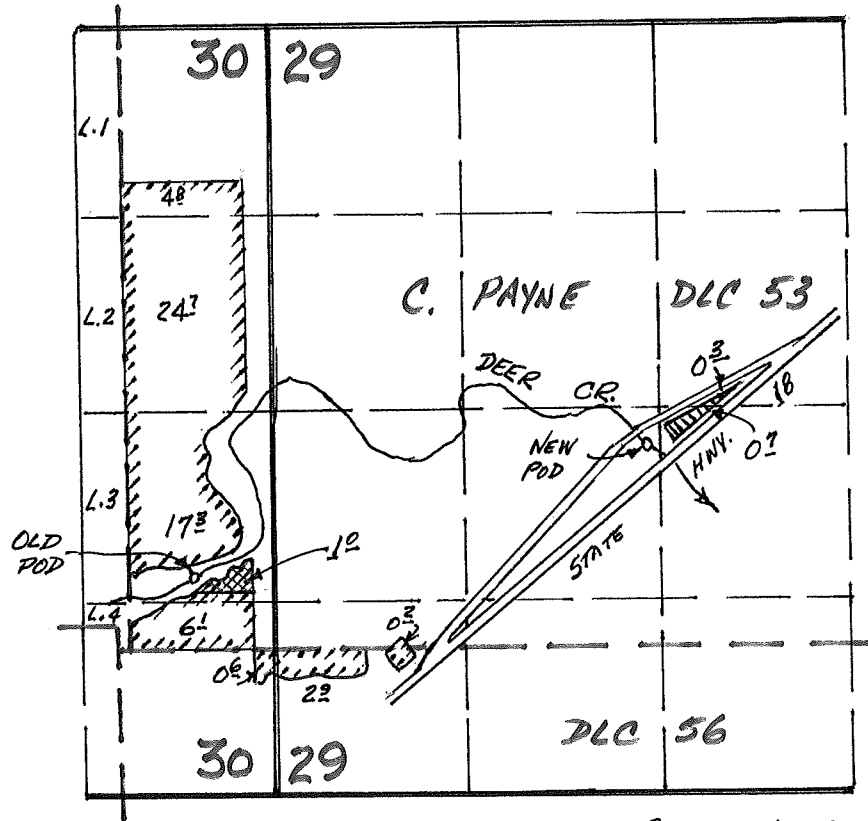

WATER RESOURCES DEPT.
SALEM, OREGON

T. 5 S. R. 5 W. W.M.



scale
4" = 1 Mi.

OLD P.O.D. - 1500' N. & 550' W. from SE Cor. Sec. 30
NEW P.O.D. - 2360' N. & 2600' E. from SE Cor. Sec. 30

 "FROM"
 "TO"

MAP FOR TRANSFER NO. 7724 FOR
JAN P. & LINDA K. WEBSTER

THIS MAP WAS PREPARED FOR THE PURPOSE OF IDENTIFYING THE LOCATION OF A WATER RIGHT ONLY AND IS NOT INTENDED TO PROVIDE LEGAL DIMENSIONS OR LOCATION OF PROPERTY OWNERSHIP LINES.

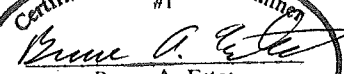
Certified Water Right Examiner
 #1

 Bruce A. Estes
 Nov. 19, 1987
 STATE OF OREGON
 Expires Dec 31, 1999